VALENIAN

1932

Jeanne Wilson - English II Swisa -
knew as much about English as you
do.

Mike Tofte - Freshmen together &
pals in English I & II

Bernice Maxwell - Pals in English II
and maybe in Eng. III

Evelyn Ferguson - English II.

Florence Hyland - Eng. II

Virginia L. Johnson: Got your English
I know as much at the beginning
of class as I do at the close — and
that's not very much!!!

Janet Wilson - Jr. High and English II.
more fun.

Pauline Jones - This is a swell English class
isn't it?

Helen Wojalin - That limerick was
not meant for you

Rosadell Lang - I wish you lots
of luck and also hope your happy
through the rest of your school days

Helen Mabel Benney - Quiet boys are often good students

Tom Frame - Chief bottle Washer.

Bernie Husch - Oh! that German Class!

Arthur Williamson - ? ? ? ? ?

Edward Rapsey — How ~~is Pauline Jo~~

Janet Stoner - I'm sorry I wasn't with
you in any period this semester. May

ex libris

Harry E. Bowman - Prop.
"Buck" Butterfield "109"
Howard Longshore - So Long
Arleigh Johnsen - "Happy Vacation"!
Lucy Kueck - So long until next year.
Roy B. Julian - Class '35
Lloyd Hamacher - "1932"
Paul Garrison - Freshman.
Les Barkley. - '32 -
Joe Walas - Yours till door steps.
Morvin Carlson
Jack Fulton - auf wiedersehen
Walter Schramm ?
Charles Beach ? A brother
[illegible] every thing else

Joe Sheeks - my Pal. Bah!

Alden Ridgway - ~~#3~~ Yours till Hot dog bark

Margaret Jacobs - Algebra II

Claire Dawson - a friend

Mona Jane Wilson - Room 109

Jeanette Holzer - a freshman

Mary Johnson - Room 109.

Oscar Fitzgerald - Room 109

Ruby Ogden - see ya! next year.

L.H. Lock - Son, get your credit before it's to late.

Pearl Hershman - Classmates - 109 -

Lucia O'Neals - Gee, your lucky that you will return to 109 next year.

Allen Snider - Oh that Deutsch

Bob Brady - the pest in the library, 1st period.

Ralph Osborne. - fun in 102.

Charles Hoooah - your classmate.

Maxine Ebersold - Are you good in English

Rosalie Falls - That apperetta yes.

Margaret Crisman - German I II

Orval Lutte Gym

Harry W Duncan Bist du ein -

Byron Spencer - German II

Kenneth Sellers - Good Neighbor.

Lucien Martinal - English II

Lloyd Berndt - In English II

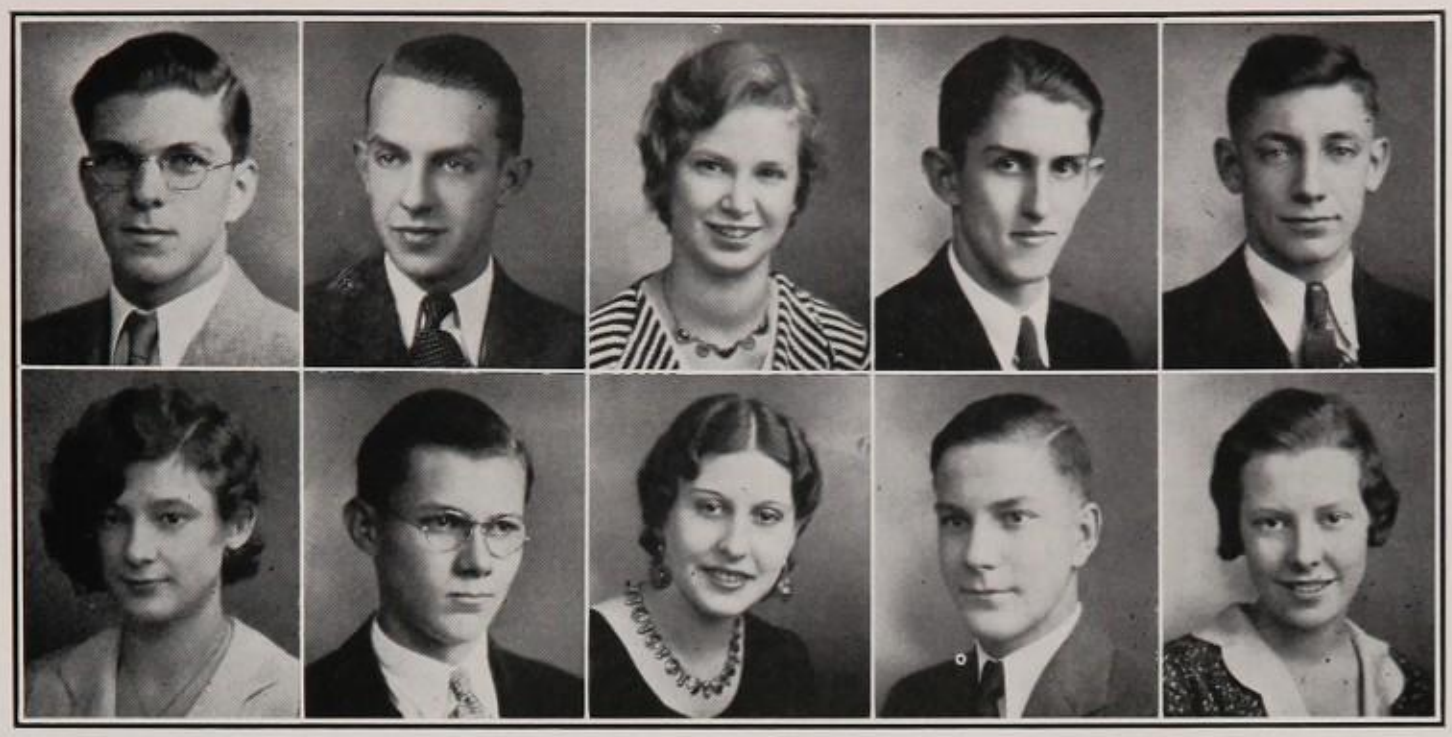

VALENIAN STAFF

Row 1 Top: William Chambers, Editor-in-chief; Gilbert Holt, Business manager; Rosemary Blaese, Literary editor; Ray Warner, Art editor; Bennie Schenck, Athletic editor.

Row 2: Genevieve Smith, Athletic editor; Joe Urschel, Snapshot editor; Catherine Clifford, Snapshot editor; Robert Wise, Activities editor; Dorothy Bay, Humor editor.

VALENIAN

This 1932 *Valenian* has been compiled through the co-operation of the entire high school, and should be representative thereof. Although the Senior Class was in charge of publishing the *Valenian*, all activities of the school were necessarily taken into consideration.

Two members of the staff, the Editor-in-chief, William Chambers, and the Business Manager, Gilbert Holt, were chosen in the school year of 1930-1931. With the choosing of the rest of the members last fall, the work on this *Valenian* was begun.

Since that time there have been numerous staff meetings and great industry on the part of certain seniors, in order that this *Valenian* might be exceptionally well compiled.

THE VALENIAN

1932

Yearbook NATIONAL SCHOLASTIC PRESS ASSOCIATION Member

ESTABLISHED 1921 FORMERLY C.I.P.A.

PUBLISHED BY

THE SENIOR CLASS

OF

VALPARAISO HIGH SCHOOL

VALPARAISO, INDIANA

Foreword

Centuries ago there lived across the sea in the lands of northern Europe, a bold and adventurous race, the Vikings.

Here in this "Valenian" we have endeavored to weave the spirit of those Vikings of old intermingled with a modernistic theme so characteristic of the present progressive day. If this book brings back memories of student days and expresses our devotion to the ideals of Valparaiso High School, it will more than have fulfilled its purpose.

dedication

To the Vikings, those dauntless athletes, who have so loyally and bravely defended the honor of our Valparaiso High School with new conquests on the battlefield of sport, we, the members of the class of 1932, desire to dedicate this Valenian.

contents

Views

Administration

Classes

Activities

Athletics

Features

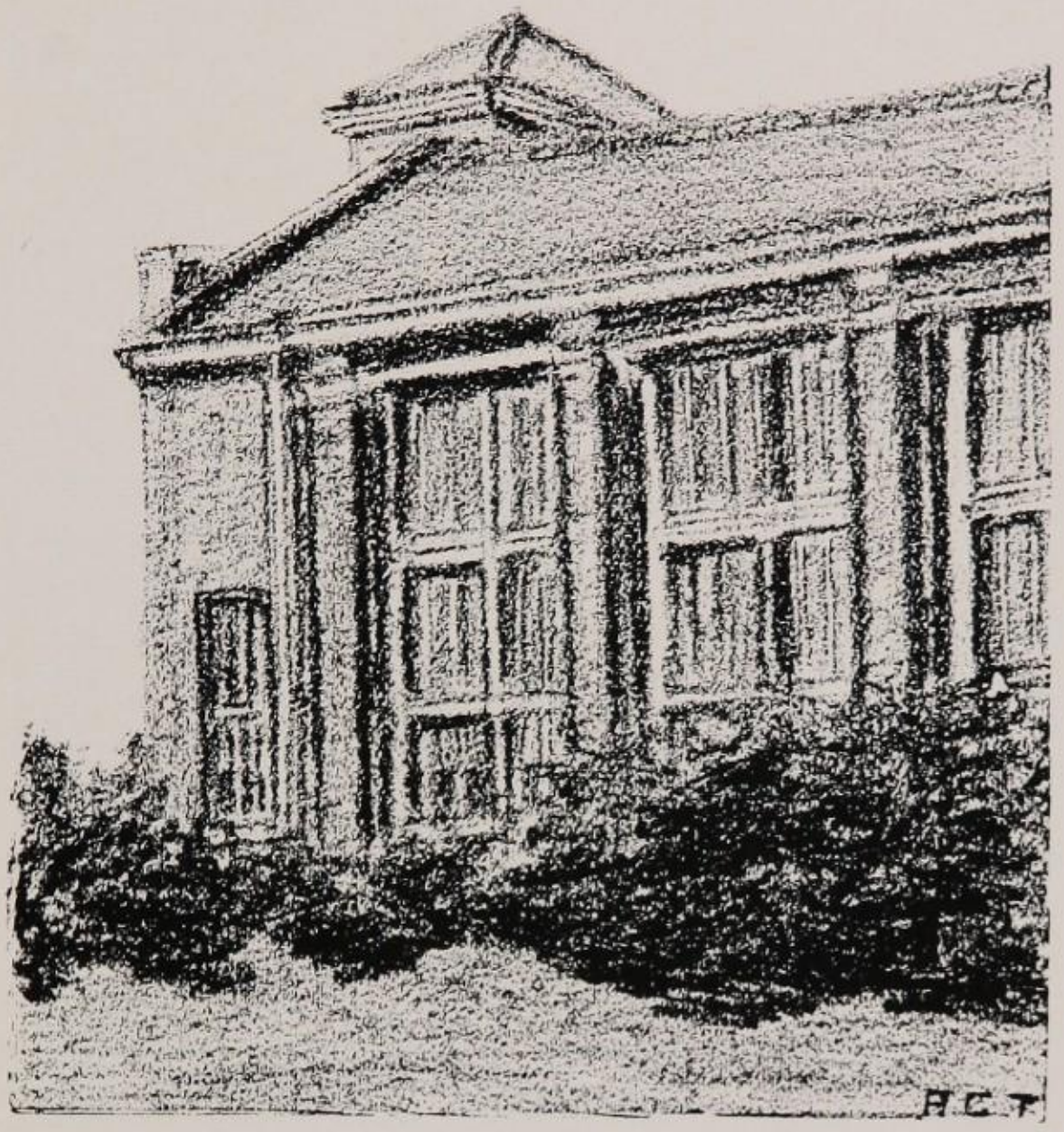

THE LIBRARY

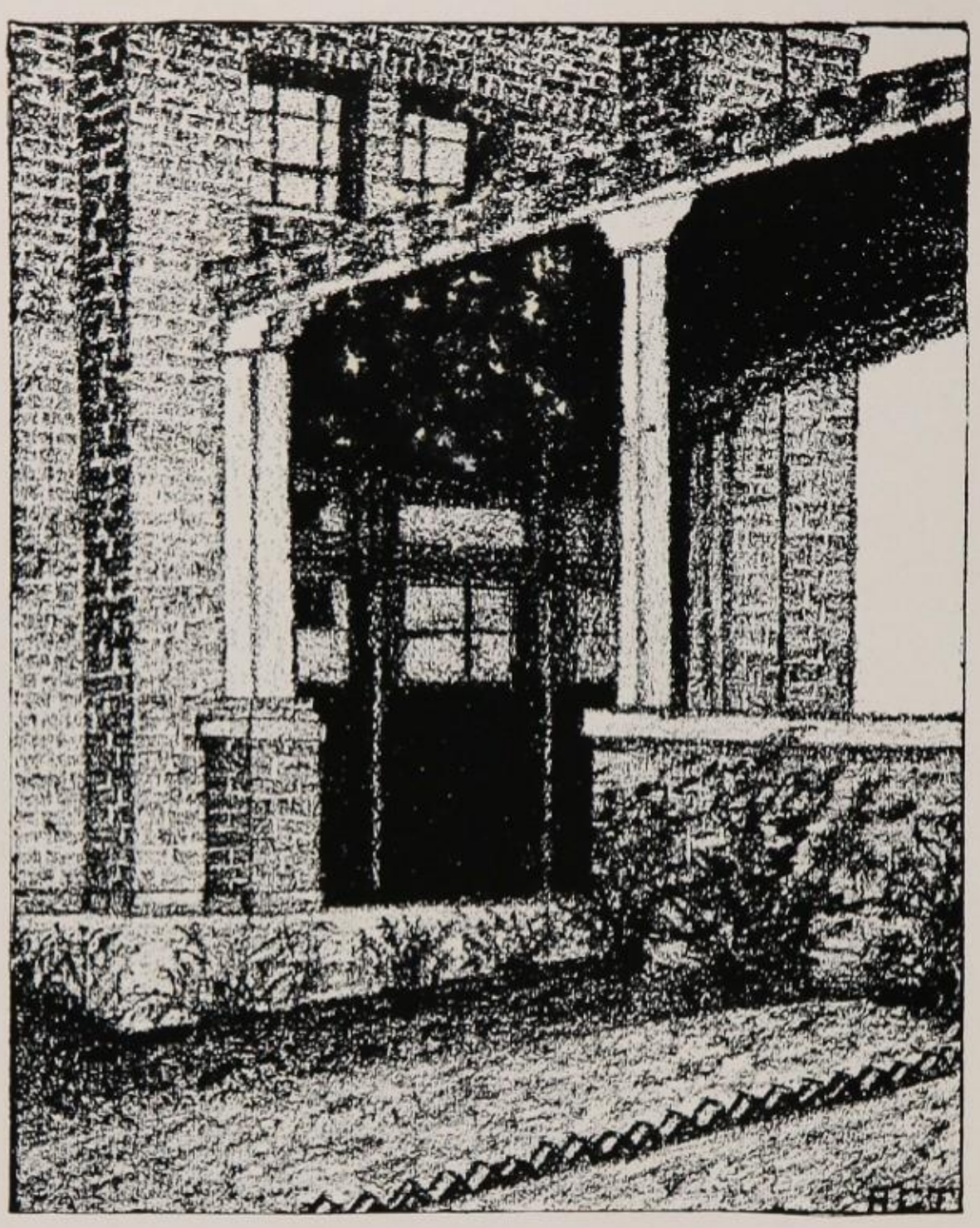

THE COURT

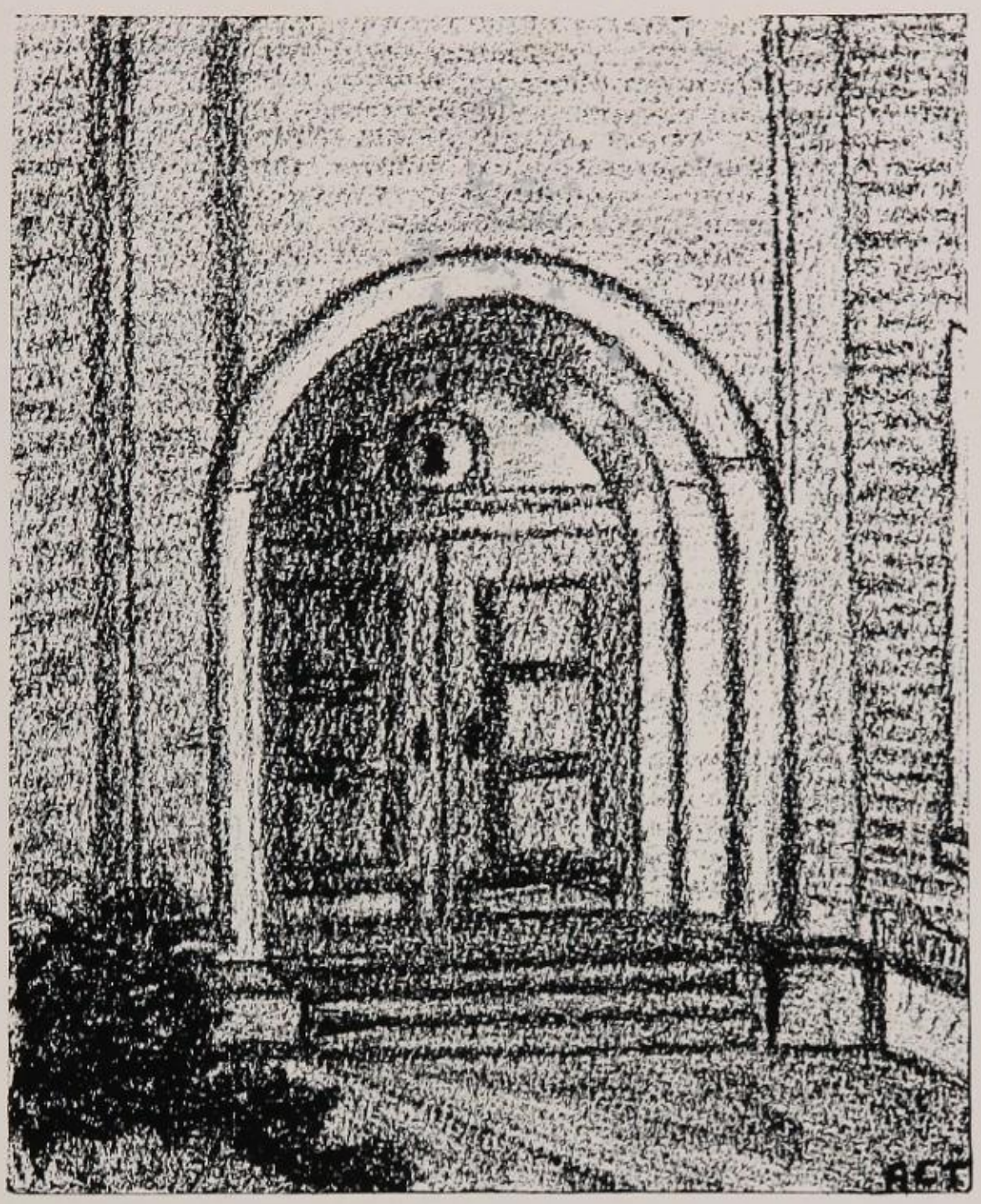

THE PORTALS

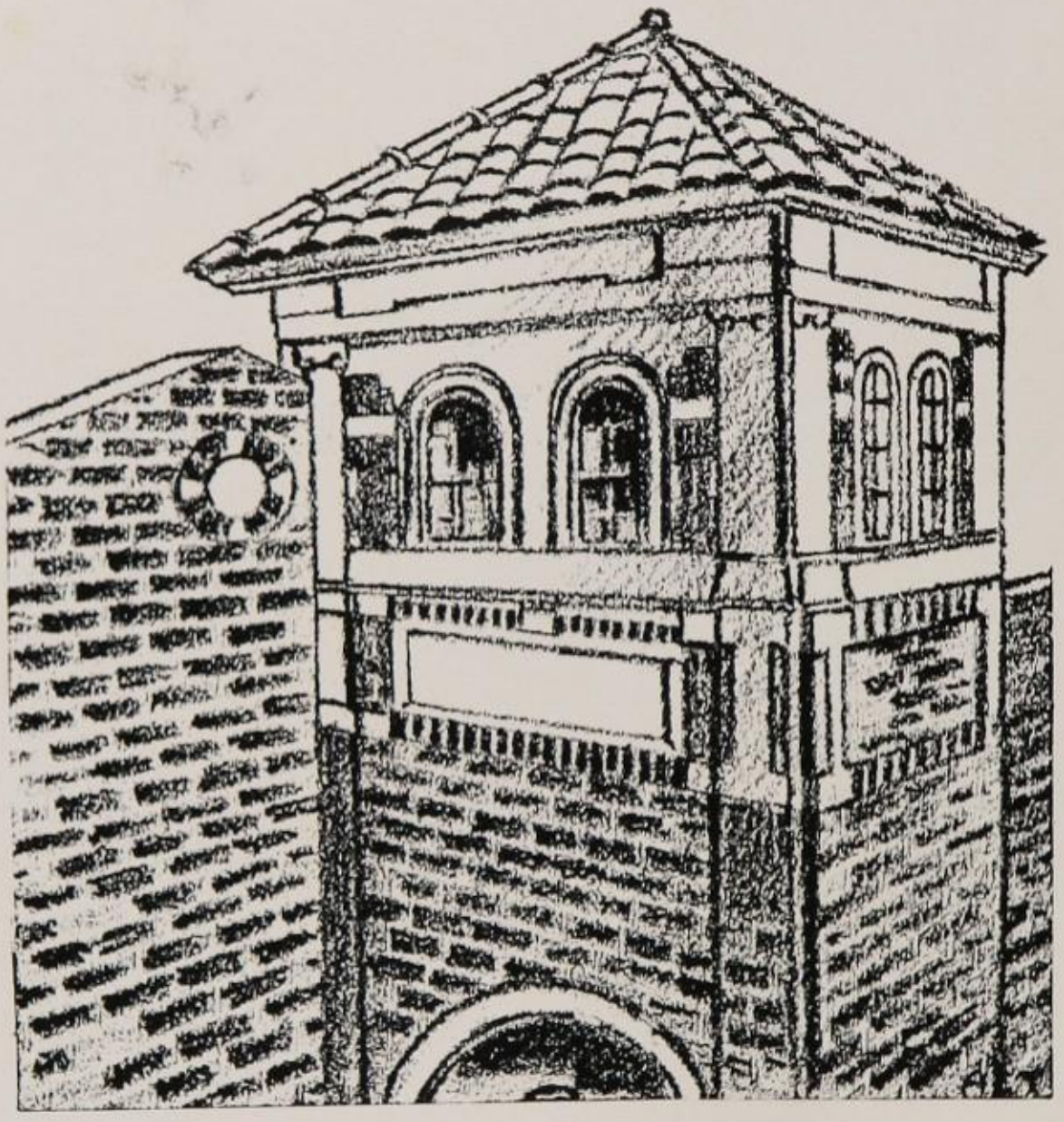

THE TOWER

administration

SCHOOL BOARD

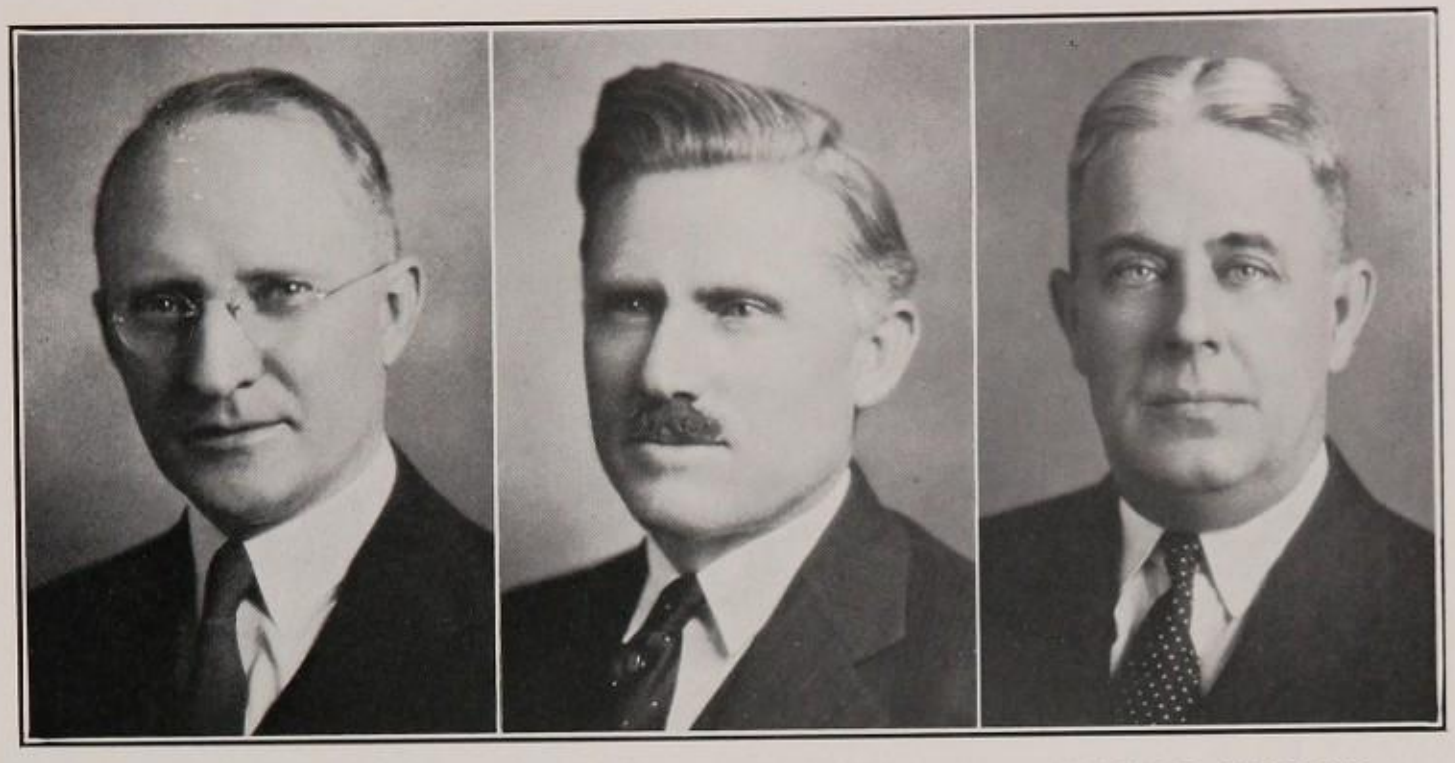

C. W. WHARTON
PRESIDENT

IRA C. TILTON
TREASURER

JESSE D. KEEHN
SECRETARY

GRACE SALMON
OFFICE CLERK

ROY B. JULIAN
Superintendent

HOMER M. JESSEE
Principal

FACULTY

KENNETH BARR
Science-English
Parson's College, B. S.; University of Wisconsin; Colorado State College.

MARGARET BARTHOLOMEW
Home Economics
DePauw University, B. S.; Valparaiso University; Columbia University; University of Chicago.

LORA W. BELDON
History-Social Science
DePauw University, A. B.

HELEN MABEL BENNEY
English
University of Chicago, Ph. B.; Graduate work, University of Chicago.

JOSEPH B. BROWN
Industrial Arts
Indiana State University, A. B.; Graduate work, University of Illinois.

AUGUST BUCCI
Music
Valparaiso University, A. B.; Chicago Conservatory of Music.

HAZEL L. BUTLER
Mathematics
University of Indiana, A. B.; University of Chicago.

EMMA RAUSCH FOOR
English
Earlham College, A. B.; Graduate work, University of Chicago.

FACULTY

DESSA MAE HUDSON

Commercial

Valparaiso University, B. C. S.; Graduate work, University of Illinois; University of Chicago.

CLARE McGILLICUDDY

Mathematics

Valparaiso University, A. B.; Graduate work, University of Chicago; Columbia University.

MARY S. MYERS

Music

Indiana State Normal, B. S.; Metropolitan Conservatory of Music; Columbia University.

CLAUDE O. PAULEY

Science

University of Chicago, A. B.; Indiana State Normal; University of Indiana.

LEATHE PONADER

Art

Ball Teachers' College; Chicago Art Institute; Chicago Academy of Fine Arts.

RALPH POWELL

Physical Training, Coach

Hanover College, A. B.; Franklin College; University of Iowa; Northwestern University.

RALPH EUGENE SCHENCK

Commercial-Social Science

Indiana State Normal, A. B.; Valparaiso University, B. A.; University of Chicago, M. A.

HELEN SCHUDEL

Physical Education

DePauw University, A. B.; Graduate work, University of Iowa.

FACULTY

VERA L. SIEB
English
University of Wisconsin, A. B.; Graduate work, University of California; Columbia University; University of Chicago.

DOROTHY V. SMITH
Health
Methodist Episcopal Hospital of Indianapolis; George Peabody College for Teachers, R. N.

ONITA W. THOMAS
Language
University of Missouri, A. B.; State Teachers' College of Missouri, A. B.; University of Chicago.

MARIAN L. VAN HOOSER
English
Dramatics and Public Speaking
DePauw University, A. B.; Western College for Women.

VIRGINIA VANNICE
History
Central Normal, A. B.; Graduate work, Earlham College; Purdue University; University of Wisconsin.

EDITH WEEMS
Home Economics
Valparaiso University, B. S.; University of Chicago; University of Idaho.

OLIE W. WELTY
Latin
Valparaiso University; University of Chicago.

BURTON L. CONKLING
English
Not Pictured.
University of Iowa, A. B.; Graduate work, Indiana University, University of Iowa.

classes

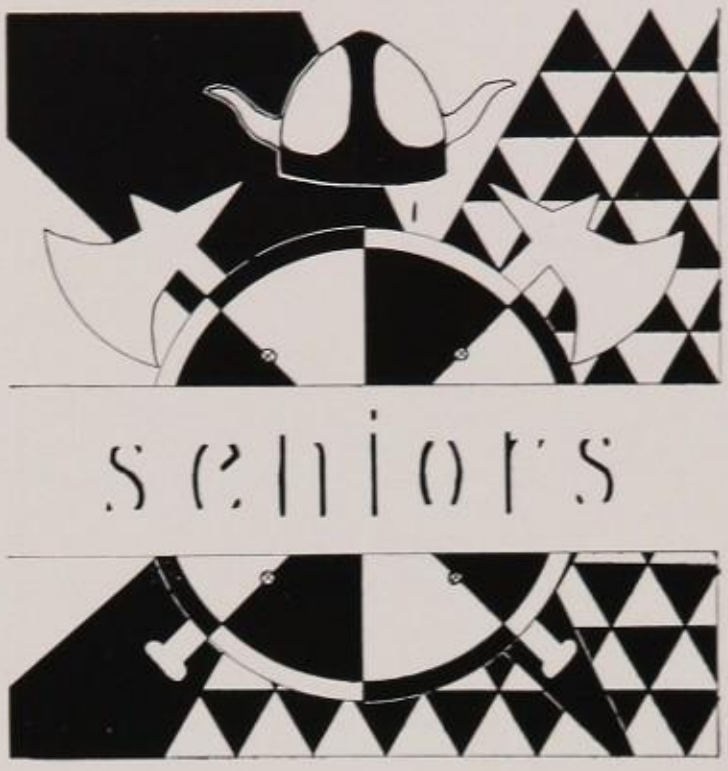
seniors

STANLEY ALMS

General

Basketball 1, 2; Tumbling 4; Boys' Glee Club 1, 2, 3, 4; Operetta 1, 2, 3, 4; Orchestra 1, 2; Band 1, 2, 3, 4; Science Club 4; Senior Play 4.

DOROTHY ANDERSON

College Entrance

Girls' Glee Club 1, 2, 3, 4; Operetta 1, 2, 3, 4; Orchestra 1, 2, 3; Girl Reserves 3, 4; Literary Editor, *Valpost* 3; May Festival 2, 3, 4.

CLYDE A'NEALS

College Entrance

Track 3; Boys' Glee Club 3; German Club 4; Debating Club 3, 4; Associate Editor, *Valpost* 4; Quill and Scroll.

GEORGE BAKER

College Entrance

Football 2, 3, 4; Basketball 2, 3; Track 2; Tumbling 1; Hi-Y 4; Sports Editor, *Valpost* 3.

MABEL BARNEKO

General

Girls' Glee Club 1; Operetta 1; Girl Reserves 3, 4; Art Club 4.

DOROTHY BASTEL

College Entrance

Soccer 1, 2; Baseball 2; Volley Ball 2; Latin Club 2; Girl Reserves 3, 4; Nature Club 4; May Festival 2.

DOROTHY BAY

College Entrance

Basketball 1; Girls' Glee Club 1, 2, 3, 4; Operetta 1, 2, 3, 4; Octette 4; Joke Editor, *Valenian* 4; May Festival 2; Senior Play 4.

WILMA BEACH

General

Girls' Glee Club 1, 2, 3, 4; Operetta 1, 2, 3, 4; Octette 3, 4; Girl Reserves 1, 3, 4; May Festival 3, 4.

KERMIT BENTLY

General

Gate's Corners 1; Nature Club.

LUCILLE BERRIER

Commercial

Archery 4; Soccer 2, 3, 4; Basketball 1, 2, 3, 4; Tumbling 1, 2, 3, 4, Manager 2; Track 1, 2, 3, 4, Manager 3; Baseball 1, 2, 3, 4; Volley Ball 1, 2, 3, 4; Girl Reserves 3; G. A. A. 3, 4; Girls' Sports Editor, *Valpost* 4; May Festival 2, 3, 4; Yell Leader 3.

ROBERT BEYER

Academic

Football 3, 4; Baseball 3; Science Club 4.

ROSEMARY BLAESE

College Entrance

Archery 4; Soccer 1, 2, 3, 4; Basketball 1, 2, 3, 4; Tumbling 2, 3; Baseball 3, 4; Volley Ball 2, 3, 4; Girls' Glee Club 1, 2, 3; Operetta 1, 2, 3; Latin Club 2, 4; Science Club 4; Girl Reserves 2, 3.

FRANK BLOEMAN

Academic

Science Club 4.

LORRAINE L. BORDEAU

Commercial

New Trier High School 1; Basketball 2; Track 1; Baseball 1; Commercial Club 3, 4; Science Club 1; Girl Reserves 2, 3, 4; Literary Editor, Business Manager, *Valpost* 3, 4; May Festival 2.

ALLA MAE BREED

Not Graduating.

WILLIAM CHAMBERS

College Entrance

Football 3; Track 3; Tumbling 2; Boys' Glee Club 1, 2, 3, 4, President 4; Operetta 1, 2, 3, 4; Octette 3; Orchestra 2, 3, 4; Band 2, 3, 4; Librarian 4; Hi-Y 2, 3, 4; Editor-in-chief, *Valenian* 4.

RUTH CLAUSSEN

General

Interclass Basketball 3; Girls' Glee Club 2, 4; Operetta 2, 4; Girl Reserves 4; May Festival 3.

CATHERINE CLIFFORD

College Entrance

St. Paul's High School; Soccer 3; Tumbing 3; Volley Ball 3, 4; Senior Play 4; Girl Reserves 3; Home Economics 4, Treasurer, Social chairman; Snapshot Editor, *Valenian* 4.

HELEN COBB

College Entrance

Soccer 1, 2, 3, 4; Basketball 1, 2, 3, 4; Volley Ball 3, 4; Commercial Club 3, 4; Girl Reserves 2, 3, 4; G. A. A. 3, 4, Secretary 3, Publicity Manager 4; *Valpost* 3, 4; May Festival 3.

MOTT L. CORCORAN

College Entrance

Football 3; Track 3; Tumbling 1, 2, 3, 4, President 4.

MARY DALY

College Entrance

St. Paul's High School 1, 2; Soccer 3; Girl Reserves 4; G. A. A. 3, 4; May Festival 3.

DOROTHY DEAN

College Entrance

Archery 4; Soccer 3, 4; Basketball 1, 2, 3, 4; Tumbling 2, 3, 4; Track 2, 3, 4; Baseball 3, 4; Girl Reserves 2, 3, 4, Secretary 3; G. A. A. 3, 4, President 3.

HARRY DUNCAN

General

Football 2, 3, 4; Baseball 2, 3, 4; Basketball 1, 2, 3; Track 2; Nature Club 4; Class secretary-treasurer 2.

BERNARD DYE

General

Basketball 2, 3, 4; Hi-Y 2, 3, 4; French Club 2.

RAYMON ENGLE
General
Football 3, 4; Baseball 2, 3, 4; Commercial Club 3, 4; *Valpost* 4.

MAXINE EVANS
Commercial
Volley Ball 3; Commercial Club 3, 4, Secretary 3; May Festival 2.

MARY FALLS
Commercial
Girl Reserves 4.

RAYMOND FALLS
Academic
Interclass Basketball 1, 2, 3; Science Club 4; Humor Editor, *Valpost* 4.

VERNON FORNEY
College Entrance
Tumbling 1, 2; Boys' Glee Club 1, 2, 3; Operetta 1, 2, 3; Octette 3; Orchestra 3; Band 1, 2, 3, 4; Hi-Y 4.

WILLIAM FRYAR
College Entrance
Football 3; Basketball 3; Track 2, 3; Local History Club 4, President.

PHILIP GETZINGER
College Entrance
Football 3, 4; Science Club 4; Hi-Y 3, 4, Treasurer 4; Staff Editor, *Valpost* 3, 4; Quill and Scroll.

JACK GIBBS
College Entrance
LaPorte High School 1; Boys' Glee Club 2, 3, 4; Operetta 2, 3, 4; Orchestra 2, 3, 4; Band 2, 3, 4; Latin Club, Secretary 2; Hi-Y 3, 4, Vice-president 4; Exchange Editor, *Valpost* 3; Class secretary-treasurer 3; Class president 4.

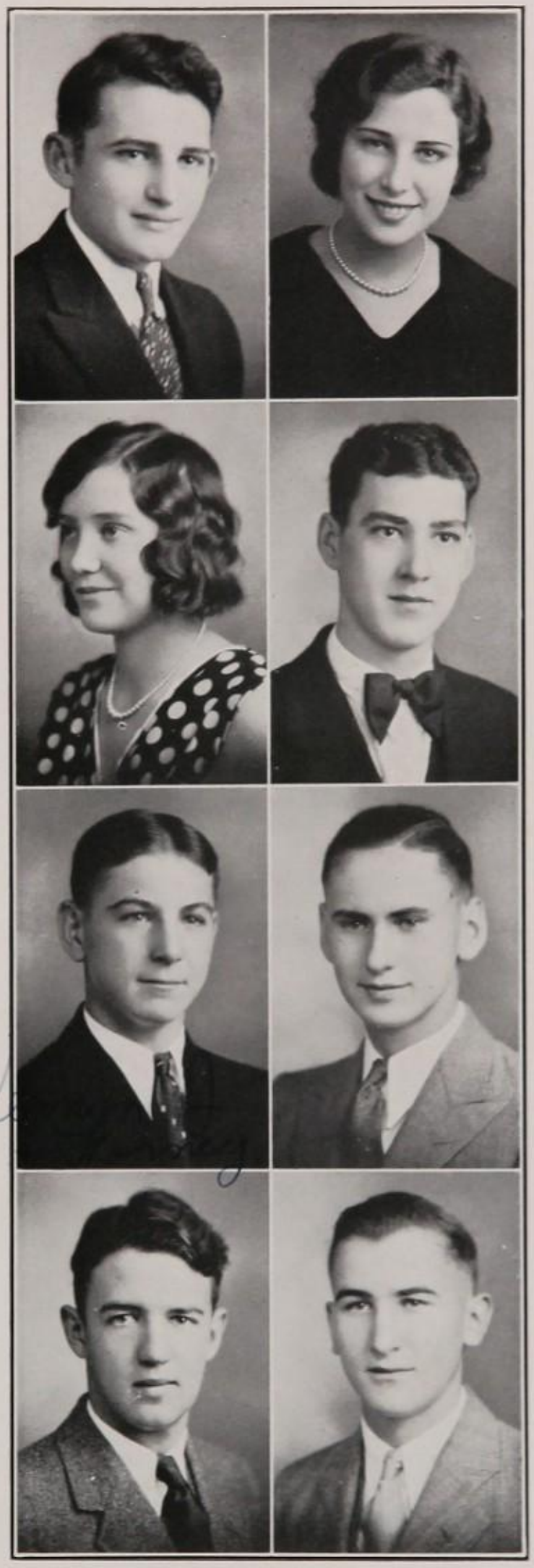

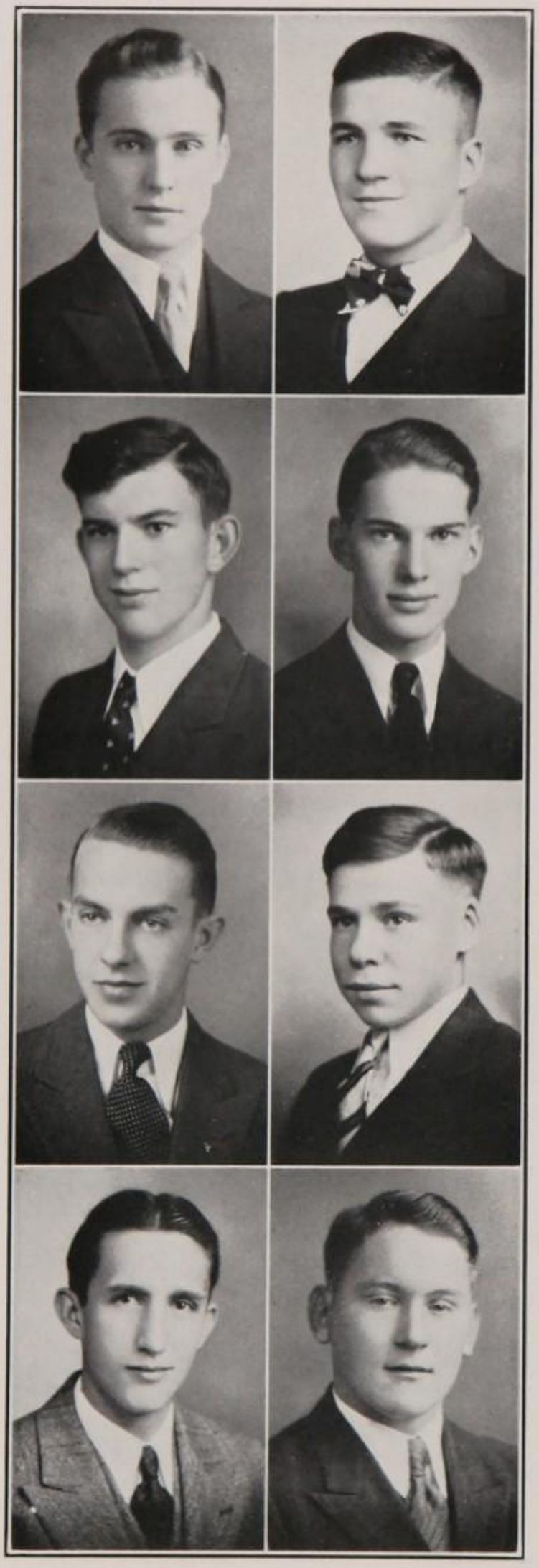

LORING GILLESPIE

College Entrance

Senn High School, Chicago 2; Football 2, 3, 4; Baseball 3; Basketball 1, 3, 4; Track 1, 3, 4; German Club, President 4; Science Club 4; Hi-Y 2, 3; Class vice-president 2, 4.

LISTON GOTT

Industrial Arts

Football 2, 3, 4; Baseball, Noon-day League 2, 3; Track 1, 2; Tumbling 1, 2; Hi-Y 2, 3, 4.

LEE HELMER

College Entrance

St. Paul's High School 3; Football 3; Orchestra 3, 4; German Club 4; Science Club 4.

DONALD HIGLEY

College Entrance

Boys' Glee Club 1, 2, 3, 4; Operetta 1, 2, 3, 4; Latin Club 2; Science Club 4; *Valpost* 3; Senior Play 4.

GILBERT HOLT

College Entrance

Football Manager 4; Basketball 2, 3, 4; Track 1, 2, 3, 4; Tumbling 1; Commercial Club 4; German Club 4, Vice-president 4; Hi-Y 2, 3, 4; Boys' Athletic Editor, *Valpost* 4; Business Manager, *Valenian* 4.

THERON HORNER

College Entrance

Commercial Club 3, 4.

ROBERT HUMPHREY

College Entrance

Baseball 2, 3, 4; Basketball 2, 3; Science Club 4; *Valpost* 4.

ROBERT JOHNSON

College Entrance

Football 2, 3, 4; Baseball 2, 3, 4; Basketball 2, 3, 4; Boys' Glee Club 1, 2; Operetta 1, 2; Band 3, 4; Hi-Y 3, 4, Sergeant-at-arms 4.

WALTER JONES
Commercial
Baseball 2; Track 2; Interclass Basketball 1, 2, 3, 4; Interclass Baseball 1, 2; Local History Club, Secretary 4; Reporter, *Valpost* 3, 4.

WILLIAM JUNGJOHAN
College Entrance
Baseball 3.

JESSE KEEHN
Commercial
Hi-Y 2, 3, 4.

HOWARD KINDT
General
Basketball 3; Commercial Club 4; Editor, *Valpost* 4.

ROBERT KINNE
College Entrance
Boys' Glee Club 2, 3, 4, Vice-president 2, 3; Operetta 2, 3; Octette 3, 4; Orchestra 2; Band 2, 3, 4; Senior Play 4; Hi-Y 4.

MARIAN KINZIE
College Entrance
Soccer 1, 2; Basketball 1, 2; Baseball 1; Girls' Glee Club 1; Operetta 1; Girl Reserves 3, 4; G. A. A. 3; Literary Editor, *Valpost* 3; May Festival 1, 2.

GAZELLA KRISTON
College Entrance
Washington High School, East Chicago 1, 2; Nature Club 4; Girl Reserves 4.

MARY ELLEN LA RUE
College Entrance
Girls' Glee Club 1, 2, 4; Operetta 1, 2, 4; Latin Club 1; Girl Reserves 4; May Festival 2.

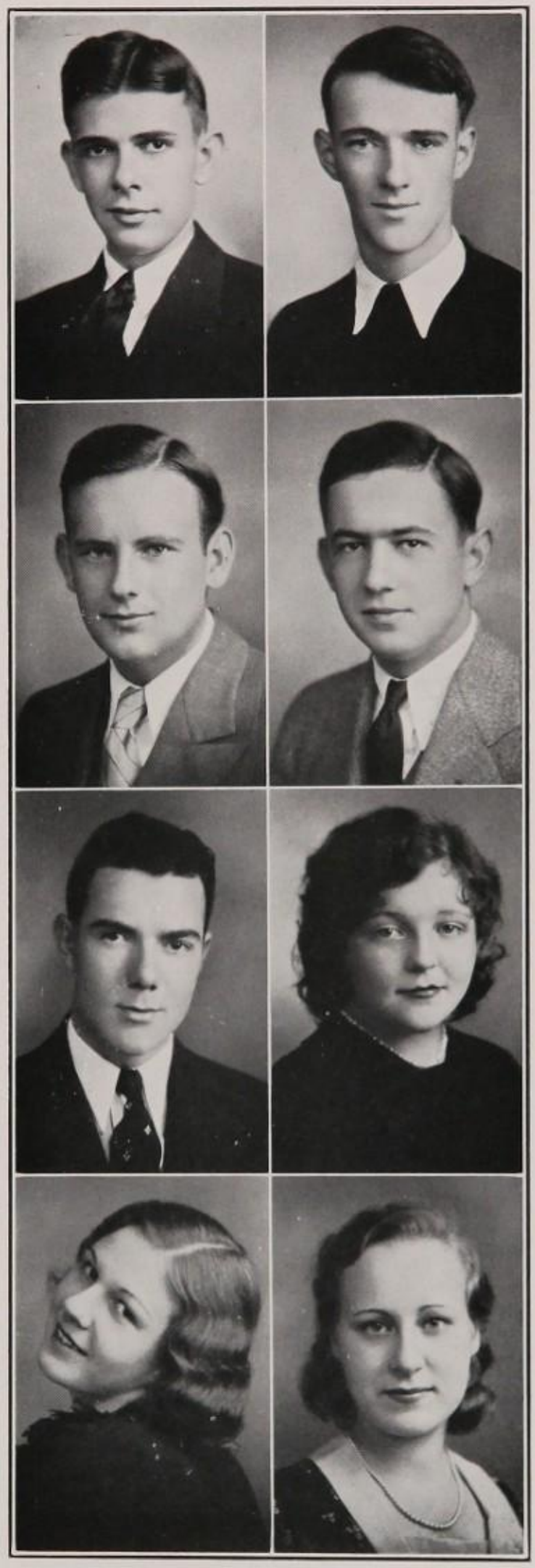

DEVON LEMSTER

College Entrance

Football 2, 3, 4; Baseball 2, 3, 4; Basketball 1, 2, 3, 4; Track 1, 4; German Club, Vice-president 4; Hi-Y 3, 4.

GLENN MAXWELL

College Entrance

Band 3, 4; German Club 4; Hi-Y 3, 4; Senior Play 4.

JACK McNAY

College Entrance

Football 2; Basketball 1, 2; Hi-Y 3, 4; Art Club 4; Distribution Manager, *Valpost* 3; Class President 3.

FAY McNEELEY

College Entrance

Archery 4; Soccer 2; Tumbling 1, 2, 3, 4; Track 1, 2, 4; Baseball 1, 2, 3, 4; Orchestra 1, 2; German Club 4; Girl Reserves 3, 4; Home Economics Club 4; G. A. A. 3, 4; May Festival 2, 3, 4.

MARY MILLER

College Entrance

Archery 4; Soccer 1, 2, 3, 4; Basketball 1, 2, 3, 4; Tumbling 3; Track 2, 3, 4; Baseball 1, 2, 3, 4; Volley Ball 2, 3, 4; Girls' Glee Club 4; Girl Reserves 2, 3; G. A. A. 3, 4; May Festival 2, 3, 4.

GEORGE MILLER

College Entrance

Local History Club 4; *Valpost* 4.

ROBERT MITCHELL

College Entrance

University High School, Oakland, California 2, 3; Track 4; Boys' Glee Club 4; Operetta 4; Band 4.

CARL NICHOLS

Academic

Football 2, 3; Boys' Glee Club 3; Circulation Manager, *Valpost* 4.

RALPH NICHOLS

College Entrance

Boys' Glee Club 1, 2, 4; Operetta 1, 2, 4; Hi-Y 4; Joke Editor, *Valpost* 3.

GUNNARD NIELSEN

College Entrance

Interclass Basketball 2, 3; Track 3; Tumbling 2, 3; Orchestra 1, 2, 3, 4; Band 2, 3, 4, President 4; Hi-Y 3, 4; Student Business Manager, Senior Class 4.

ELMER OSTEDT

General

Nature Club 4; Assistant Business Manager, *Valpost* 4.

WILLIAM PEABODY

Not Graduating.

HAZEL PETERSON

General

Soccer 2, 3, 4; Baseball 1, 2, 3, 4; Commercial Club 3, 4; Girl Reserves 2, 3, 4; G. A. A. 3, 4; May Festival 2.

BEULAH PIPER

Commercial

Morgan Township High School 1, 2, 3; Commercial Club 4.

EARL PLUMMER

College Entrance

St. Paul's High School 1; Track 4; Tumbling 1, 2, 3, 4; Interclass Basketball 1, 2, 4; Exchange Editor, Headline Writer, *Valpost* 4.

CARMEN PONADER

College Entrance

New Castle High School, Windfall High; Boys' Glee Club 4; Operetta 4.

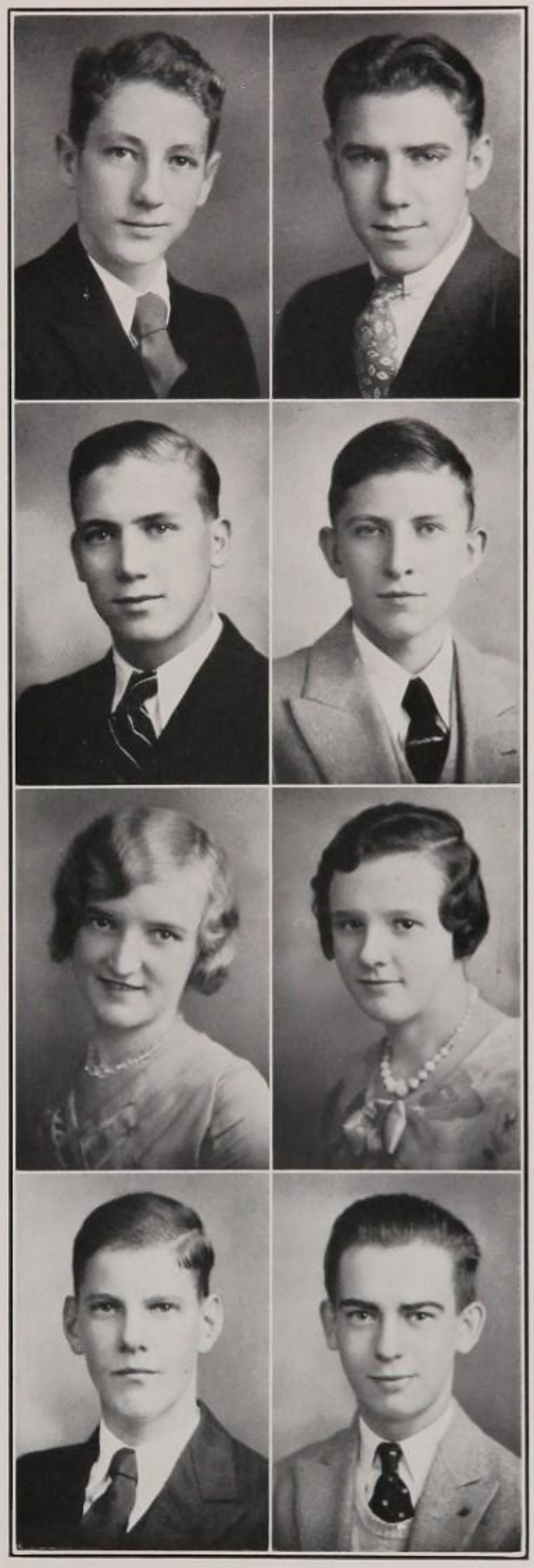

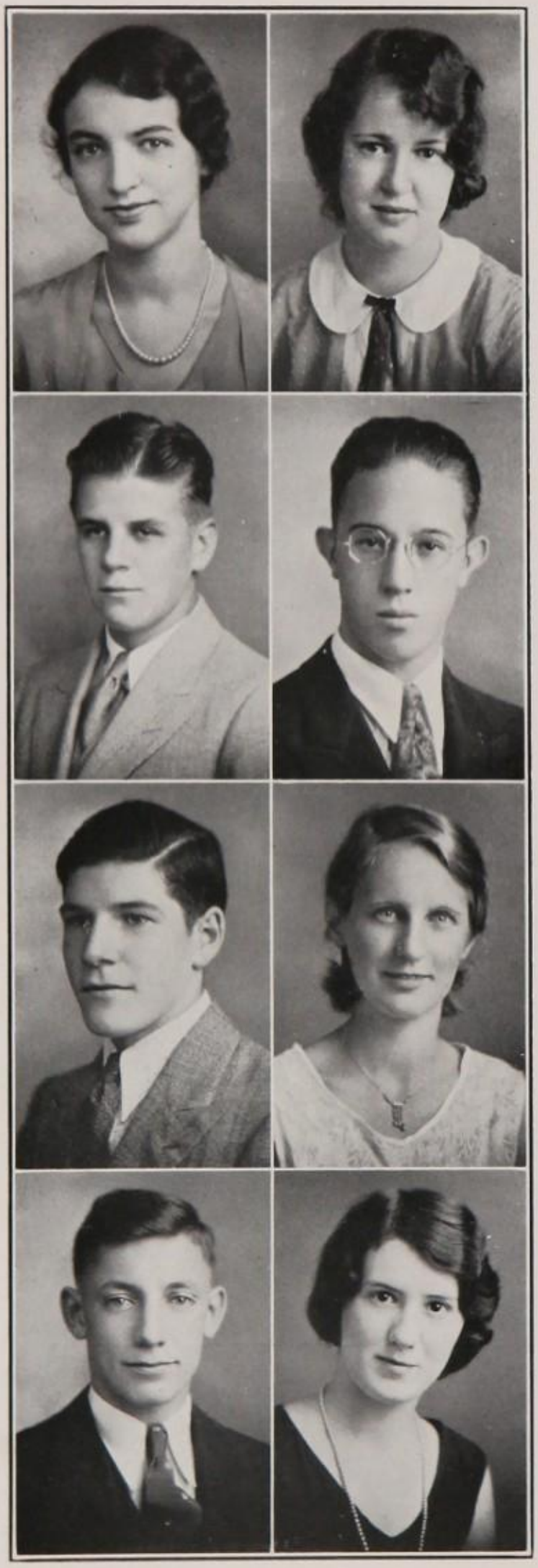

ALFREDA PUTNAM

Academic

Girls' Glee Club 1, 2, 3; Operetta 1, 2, 3; Orchestra 4; Band 2, 4, Treasurer 4; Latin Club 2; Girl Reserves 2, 3, 4; Alumni Editor, *Valpost* 3; May Festival 2; Senior Play 4.

DOROTHY RICHARDS

Commercial

Basketball 2; Commercial Club 3; Local History Club 4; May Festival 2.

ROBERT RUGE

College Entrance

Football 2, 3, 4; Baseball 1, 2, 3, 4; Basketball 1, 2, 3, 4; Track 2, 4; Latin Club 2; Hi-Y 2, 3, 4; Class vice-president 1, President 2.

HAROLD SANZ

Commercial

Tumbling 1, 2; Commercial Club 3, 4.

HENRY SAUTER

College Entrance

Track 2; Tumbling 1, 2, 3, 4; Local History Club 4; Art Club 1, 2.

RUTH SCHELLINGER

Commercial

Home Economics Club 4.

BENJAMIN H. SCHENCK JR.

College Entrance

Football 2, 3, 4; Baseball 4; Track 1, 2, 3, 4; German Club 4; Hi-Y 2, 3, 4; Sports Editor, *Valenian* 4.

MARY ALICE SHARP

Commercial

Basketball, Publicity Manager 2; Girls' Glee Club 2; Operetta 2; Commercial Club 3, 4, President 3; Girl Reserves 3; G. A. A. 3; Nature Study 4; May Festival 2.

GENEVIEVE SMITH

College Entrance

Archery 4; Soccer 3, 4; Basketball 1, 2, 3, 4; Track 2, 3, 4; Tumbling 2, 3, 4; Baseball 3, 4; Volley Ball 2, 3, 4; Girl Reserves 2, 3, 4, Treasurer 3; G. A. A. Vice-president 3, President 4; *Valpost* 3, 4; Athletic Editor, *Valenian* 4; May Festival 2, 3.

MARGARET STAPLETON

Not Graduating.

HARRIET STRUVE

College Entrance

Soccer 2; Interclass Basketball 1, 2; Tumbling 2; Track 2; Girls' Glee Club 2, 3, 4; Operetta 2, 3, 4; Girl Reserves 3, 4; May Festival 2; Senior Play 4.

CHARLES R. TAYLOR

Vocational

Lane Technical High, Chicago 1; Zion High School 2; Tumbling 4; Boys' Glee Club 4.

AUTUMN THATCHER

College Entrance

Boone Grove High School 1, 2; Soccer 3, 4; Basketball 3, 4; Tumbling 3; Baseball 3, 4; Volley Ball 3, 4; Girls' Glee Club 4; Operetta 4; Girl Reserves 3; G. A. A. 3, 4; May Festival 3.

JOE URSCHEL

Academic

Science Club 4; Snapshot Editor, *Valenian*, 4.

MILDRED WALDORPH

College Entrance

Soccer 2; Interclass Basketball 1, 2; Girls' Glee Club 2, 3, 4; Operetta 2, 3, 4; Commercial Club 4; Girl Reserves 3, 4; May Festival 2.

FLORENCE WALTERS

General

Girl Reserves 4; May Festival 2.

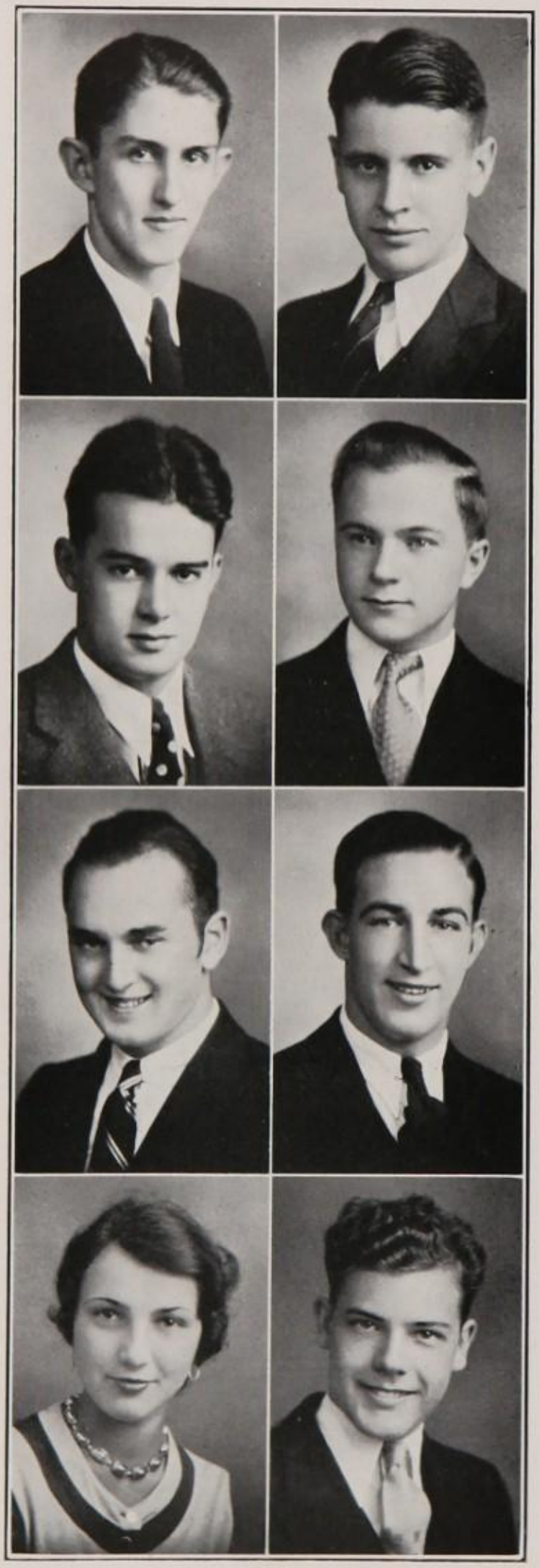

RAYMOND F. WARNER

College Entrance

Track 1, 2; Hi-Y 3, 4; Art Club 4; Art Editor, Circulation Department, *Valpost* 3; Art Editor, *Valenian* 4; Class Vice-president 3.

WILLIAM WARNER

College Entrance

North Manchester High School 2, 3; Baseball 2, 3; Science Club 4; Hi-Y 3, 4; Senior Play 4.

ORA K. WEST

College Entrance

Boys' Glee Club 1, 3, 4; Operetta 3, 4; Latin Club 2; German Club 4; Science Club 4; Reporter, *Valpost* 3.

JAMES WHARTON

Academic

Football 2, 3; Track 2; Boys' Glee Club 2, 3, 4, President 3, Treasurer 4; Operetta 2, 3, 4; Octette 2, 3, 4; Band 3, 4; Hi-Y 2, 3, 4.

FREDERICK WHEELER

College Entrance

Football 2, 4.

RAY WHEELER

College Entrance

Orchestra 4; Band 3, 4; German Club 4.

VIRGINIA WHITEHEAD

College Entrance

St. Paul's High School 1; Glee Club 2; Operetta 2; Girl Reserves 4.

DARWIN WHITESELL

College Entrance

Orchestra 1, 2, 3, 4; Band 4; Advertising Manager, *Valpost* 3; Senior Play 4.

KENNETH WILLIAMSON
College Entrance
Boys' Glee Club 3, 4; Operetta 3, 4; Octette 4.

MARY LOUISE WILSON
College Entrance
Basketball 2; Tumbling 2; Girls' Glee Club 2, 3, 4; Operetta 2, 4; Girl Reserves 4; Feature Editor, *Valpost* 3, 4.

ROBERT E. WISE
College Entrance
Boys' Glee Club 1, 2, 3, 4, Secretary 3; Operetta 1, 2, 3, 4; Science Club, Vice-president 4; Hi-Y 3, 4, Secretary 4; Editor, *Valpost* 3; Activities Editor.

THOMAS WOMACKS
College Entrance
North Bend High School 1, 2; Track 3, 4; Commercial Club 3, 4; Debating Club 4; *Valpost* 4; Senior Play 4.

LEWIS WOOD
College Entrance
Football 2, 3; German Club 4.

GEORGE WRASSE
College Entrance
West Junior H. S., Lansing Michigan; Football 4; German Club 4; Hi-Y 3, 4.

FRANK WYSOKINSKI
Vocational
Morton High School, Cicero, Illinois 1, 2, 3; Baseball 3; Science Club 4.

HERMAN ZECHIEL
College Entrance
Knox High School 1; Band 3, 4.

BRUCE ZIMMERMAN
College Entrance
Baseball, 4; German Club, 4; Hi-Y, 4.

CHARLES ZULICK
College Entrance
Glee Club 1, 2, 3, 4; Business Manager, *Valpost* 3, Editor 4; Quill and Scroll; Operetta 1, 2, 3, 4; Science Club 4.

MRS. MARTHA MITCHELL
Not Pictured

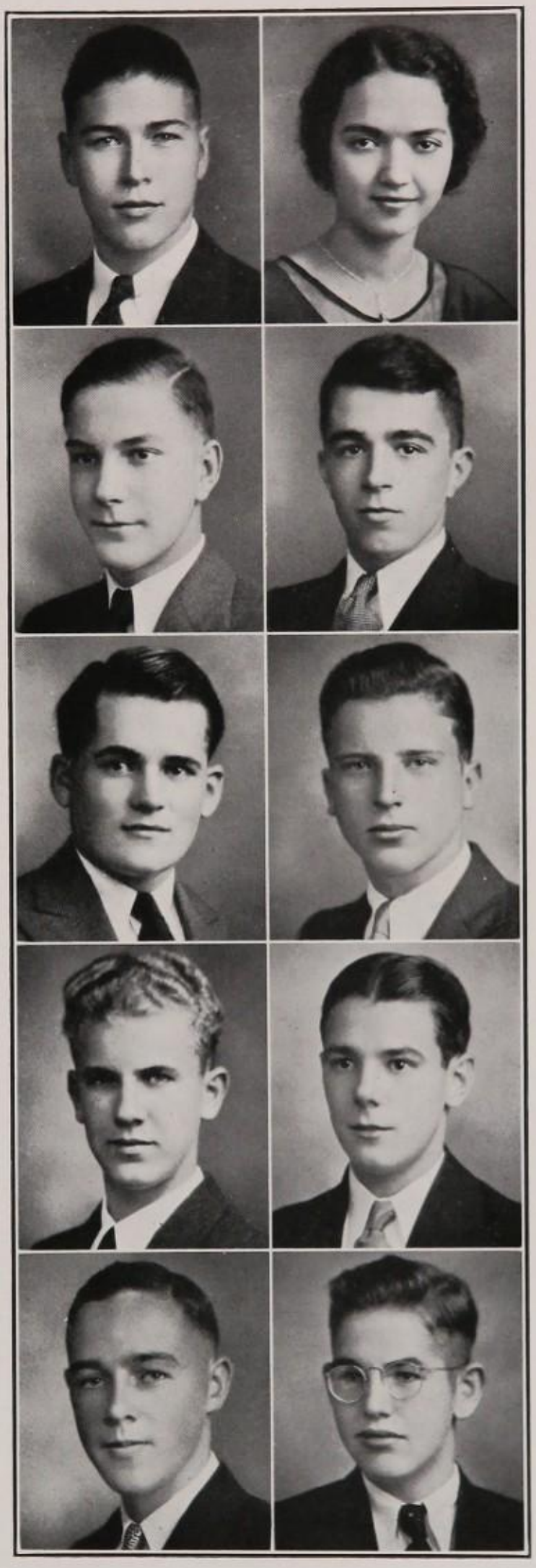

CLASS WILL

WE, the Senior Class of the year 1932, A. D., in view of the rapid approach of the close of our career in the Valparaiso High School, being in our right mind, do hereby bequeath:

Stanley Alms' tap dancing to Keith Brown.

Mary Louise Wilson's headache to Janet Wysokinski.

Kermit Bentley's passive manner to "Mutt" Daly.

Mildred Waldorph's bent for the teaching profession to Eleanor Kotefka.

William Chamber's skill on "Sousa" (phone) to Bob Ulsh.

Harry Duncan's "football twist" to Ralph Keehn.

Ruth Schellinger's diligence to Owen Ogden.

William Fryar's crooning to "Jud" Dye.

Loring Gillespie's tiny feet to Bill Forney.

Fay McNeeley's cooking ability to Elinor Trunk.

Theron Horner's red hair to Oscar Froberg.

Alfreda Putnam's ability for drawing up a will to Leila A'Neals.

Devon Lemster's manly symmetry to Mandel Briarly.

Jesse Keehn's perseverance to "Bony" Bowman.

Mary Alice Sharp's receptive powers to Audrey Miller.

Robert Wise's fifteen points on the honor roll to William Beach.

Herman Zechiel's one woman affection to "Ike" Skinner.

Dorothy Anderson's sophistication to Betty Wark.

Raymond Engel's bakery job to "Clayt" Davidson.

Robert Ruge's under-the-basket shots to Ray Jankowski.

Catherine Clifford's ring to Virginia Horney.

Bruce Zimmerman's ability to get advertising for the *Valpost* to Harry Johnson.

Gunnard Nielsen's talent for managing the candy selling to the next manager.

Gazella Kriston's "way" to her sister, Helen.

Jack McNay's Brobdingnagian proportions to Sam Linkimer.

George Miller's ability in drawing stage settings for Dramatics to Virginia Lee Johnson.

William Jungjohan's bolshevistic tendencies to James Evans.

Robert Mitchell's extra credits to "Shorty" Goetz.

Florence Walter's baby talk to Pauline Ruge.

Bernard Dye's "chevvie" to Adolph Nielsen.

Jack Gibbs' numerous offices to Carol Durand.

Philip Getzinger's high pressure milk salesmanship to the manager of the Milk Sales Department of the Class of '33.

Frank Bloeman's aptitude for dancing to Roger Moody.

Mary Ellen LaRue's personality to Margaret White.

Beulah Piper's agreeableness to Gerald Pence.

Helen Cobb's, Ruth Claussen's, and Mary Miller's "altitude" to "Lizzie" Arnold.

Marian Kinzie's poetic faculties to Irene Williams.

Dorothy Richard's lasting "affair" to Mary Gregory and (C. D.?).

Mary Falls' demure manner to Jean Allett.

Hazel Peterson's ravishing blonde hair to Charlotte Lemster.

Raymond Falls' and Howard Kindt's long legs to Bob Pierce.

Robert Beyer's derby to Joe Tofte for his collection of hats.

Mott Corcoran's agility to Gerald Urschel.

Vernon Forney's knowledge of German to Jim Spooner.

Virginia Whitehead's power to vamp to Joette Musselman.

George Baker's good looks to Bob Brady.

Ralph and Carl Nichols' dog to the Agnew Sisters, Emily and Estelle.

Robert Kinne's and Ray Wheeler's and Dorothy Dean's and Genevieve Smith's Damon and Pythias friendship to Birdie Lightcap and Joanne Bartholomew.

Clyde A'Neal's volubility on any and every subject to Floyd Tilson.

Liston Gott's strength to Jimmy Bell.

Robert Humphrey's small town imitation of Art Shires to Wayne Horney.

Elmer Ostedt's school-girl complexion to Lillian Kinzie.

Henry Sauter's ability to get along with Miss Sieb to Bud Marrell.

Lee Helmer's masterful violin technique to Laura Bartz.

Robert Johnson's style in trumpeting to Jim "Midget" Horney.

Carmen Ponader's lyric tenor to Joe Wallace.

Ora West's beard to Bob Burk.

Donald Higley's way with the women to Allen White.

Joseph Urschel's scientific mind to Mary Evelyn Goddard.

Frederick Wheeler's football build to Marvin Carlson.

Earl Plummer's ability to manage others better than himself to Hyland Fulton.

Raymond Warner's cowboy sketches to Bill Burk.

Glen Maxwell's bass sax to Maurice Dittman to replace the "midget grand".

Gilbert Holt's parlor manners to Bob Griffin.

Charles Taylor's knowledge of the Bible to Jenelle Thatcher.

Walter Jones' nonchalance when caught running traffic lights to Jeanette French.

William Warner's New York trips to "Red" Burkhart.

Harold Sanz's skill on the ivories to Joe Sheeks.

Mable Barneko's reserve to Hortense Lane.

Bennie Schenck's non-breakable habit as a woman-hater to Vernon Gillespie.

Lorraine Bordeau's eyes to "Cass" Fredericks.

Kenneth Williamson's half interest in the Ford to his brother, Allwyn.

Charles Zulich's journalistic aspirations to Jim Snow.

Dorothy Bay's contralto to Ruby Sands.

George Wrasse's stride to Wesley Watson.

Rosemary Blaese's honor points to Thelma Sherrick.

Harriet Struve's, Wilma Beach's, Mary Daly's, Maxine Evans', and Autumn Thatcher's secretarial ability to Clara Brown.

James Wharton's key to Physics lab to Eric Andres.

Dorothy Bastel's "gift of gab" to Mary Bay.

Thomas Womacks' Eskimo-pie salesmanship to John Seymour.

Lucille Berrier's yell leading prowess to "Dot" Goddard.

Lewis Wood's enormous chest to Dick Maudlin.

Darwin Whitesell's and Frank Wysokinski's wavy hair to Frank Briggs.

We hereby appoint Vera Sieb and Claire McGillicuddy as executors of this, our last Will and Testament.

Signed—CLASS OF 1932.

Witnesses:

ONITA W. THOMAS
EMMA R. FOOR

SENIOR PROPHECY '32

I WAS running in the high hurdles in the annual track meet between two most hated rivals. Everything went smoothly with my school a few points ahead when, in the next to the last event of the meet, I was about to hurdle the next to the last hurdle of the race. Very strangely indeed, and contrary to the actions of a good track man, I looked at the hurdle that lay directly before me. Perhaps it was because I noticed that it was turned around that I failed to clear it, and lit on my head on something hard at the side of the track.

I felt a rocking motion and heard the splash of rough, turbulent water against the prow of a ship. I was sailing in a Viking ship with many Vikings clad in furs.

One of the men, who was frequently spoken of as Hiram, seemed to be the Chief Counselor and Advisor. He told the leader that a terrible squall would come up very soon, and so they all set to work to prepare for the worst. Soon afterwards everything became dark, and the ship struck an iceberg, and we were marooned on ice cakes that seemed to be all around, with no end. We abandoned the ship and later began to build a fire.

The advisor and chief counselor asked me if I had any paper with which to start the fire. I produced the few sheets of paper I had in my pocket and handed them to him. Glancing at the paper, he asked what the names were. I told him they were my schoolmates of the '32 graduating class. It was then that I learned that he was not only the ship's advisor but that he was known all over Scandinavia as a remarkably good Prophet. I asked what he could see in those names and he vividly described the following:

Stanley Alms, leading an inter-nationally known orchestra in Paris.

Clyde A'Neals, as private mechanic for Ray Warner, who made his first ten million by selling his unique plans for an aerocycle to the U. S. Government.

Dorothy Anderson, popular organist for Oriental Theatre, Chicago.

George Baker and 'Gib' Holt, as Sport Editors of the Washington Sun Newspaper.

Mabel Barneko and Dorothy Bastel, as clerks in Wilma Beach's Department Store in Boston, Mass.

Dorothy Bay, as a Metropolitan Opera star.

Lucille Berrier, Girls' Athletic Coach of Valparaiso University.

Kermit Bently, as teacher of Rhetoric in Boone Grove High School.

Gazella Kriston, as the wife of Liston Gott, who is well-known to football fans.

Robert Beyer, as Devon Lemster's understudy for first baseman of the New York Giants.

Rosemary Blaese, Catherine Clifford, Dorothy Dean, and Genevieve Smith as Paramount Movie Stars.

Frank Bloeman, as manager of Valparaiso Country Club Golf Course.

Bob Mitchell and Bob Wise, as professors of chemistry, the first, a teacher in Polytechnic Institute in New York, and the latter in DePauw University.

Lorraine Bordeau as sole owner of a beauty shop in South Bend, Indiana.

Ruth Claussen, Helen Cobb, and Hazel Peterson, school teachers of Gary High Schools.

Mott Corcoran, as one of the nation's four most spectacular tumblers.

Mary Daly, sales clerk in Lowenstine's Department Store.

Harry Duncan, as Manager of Detroit Tigers.

Bernard Dye and Ray Engel, district managers of Texaco Gas Co.

Mary Falls, head clerk of the hosiery department in Maxine Evans' Department Store in Chesterton, Indiana.

Ray Falls, Charles Zulich and Phil Getzinger, as joint owners of the Vidette-Messenger.

Vernon Forney, Jack Gibbs, Bill Chambers, Alfreda Putnam, Ray Wheeler, Darwin Whitesell, and Bob Kinne, as members of Bill Fryar's largest and most popular dance orchestra in the United States.

Loring Gillespie, as the big shot of the stock market.

Liston Gott, football coach of the Purdue Boilermakers.

Lee Helmer and Theron Horner, owners of Valparaiso's most dependable auto repair shop.

Don Higley and Bob Ruge, as partners-in-law.

Bob Humphrey, pitcher for Cincinnati Reds baseball team.

Bob Johnson, head coach of Alabama University.

Walter Jones, William Jungjohan, and William Peabody, as fruit dealers in northern Indiana.

Jesse Keehn, as a dentist in Valparaiso, Indiana.

Howard Kindt and Virginia Whitehead, as newspaper reporters.

Marian Kinzie, poet and novelist, living in Madison, Wisconsin.

Mary Ellen LaRue and Mary Miller, as leaders in Detroit society circles.

Glen Maxwell, Fay McNeeley and Harold Sanz, as teachers of political economy in South Bend High School.

Jack McNay, George Miller, Carl Nichols, and Earl Plummer, as columnists for Chicago newspapers.

Ralph Nichols, James Wharton, and Carmen Ponader, as electrical engineers and graduates of Purdue University.

Gunnard Nielsen, Elmer Ostedt, and Henry Sauter, combined owners of a sandwich shop in Valparaiso, where high school students hang out.

Dorothy Richards, happily married and living in Forest Park, a suburb of Valparaiso, Indiana.

Beulah Piper, as the leader of Valparaiso Woman's Club.

Bennie Schenck, George Wrasse, and Ora West, as gigolos in a Paris night club.

Frank Wysokinski married and living on a profitable farm north of Valparaiso.

Ruth Schellinger and Autumn Thatcher, owners of a bakery on the corner of Lincolnway and Franklin streets in Valparaiso.

Harriet Struve, married to Bob Kinne of Fryar's orchestra.

Charles Taylor and Lewis Wood, as aviators in U. S. A. C.

Tom Womacks and Bruce Zimmerman, as business managers of the Indianapolis Star.

Mildred Waldorph and Florence Walters, as socially known women, in Valparaiso through their work in the local Woman's Club.

Joe Urschell and Bill Warner, research workers for U. S. Government.

Fred Wheeler, proprietor of hotel at Waverly Beach on Lake Michigan.

Kenneth Williamson, as manager of Bloch's Hotel in Valparaiso, Indiana.

Mary Louise Wilson, as the hostess, Mary Alice Sharp, as the cigarette girl, in the Burp Burp night club, owned and operated by Herman Zechiel.

I slowly opened my eyes and finally realized I was lying on my back in the Coach's office with many anxious trackmen gazing at me. After regaining my senses, I was glad to hear my school won the meet, but was more pleased with the information, still fresh in my mind, about the '32 graduating class. I took a shower, quickly dressed, and rushed for pen and paper to write the words of the Viking Prophet.

Dignified?
Darling Darwin
Weaker Sex?
Some Quartet
Well?
Half There
Winsome Wilson
Whistler, Miller, + Havie
Hello Girls!

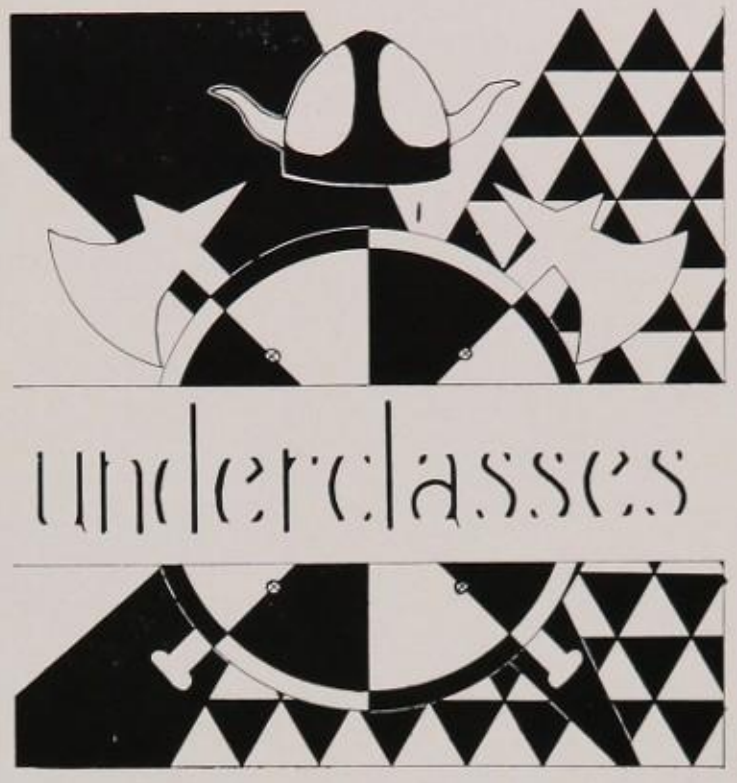
underclasses

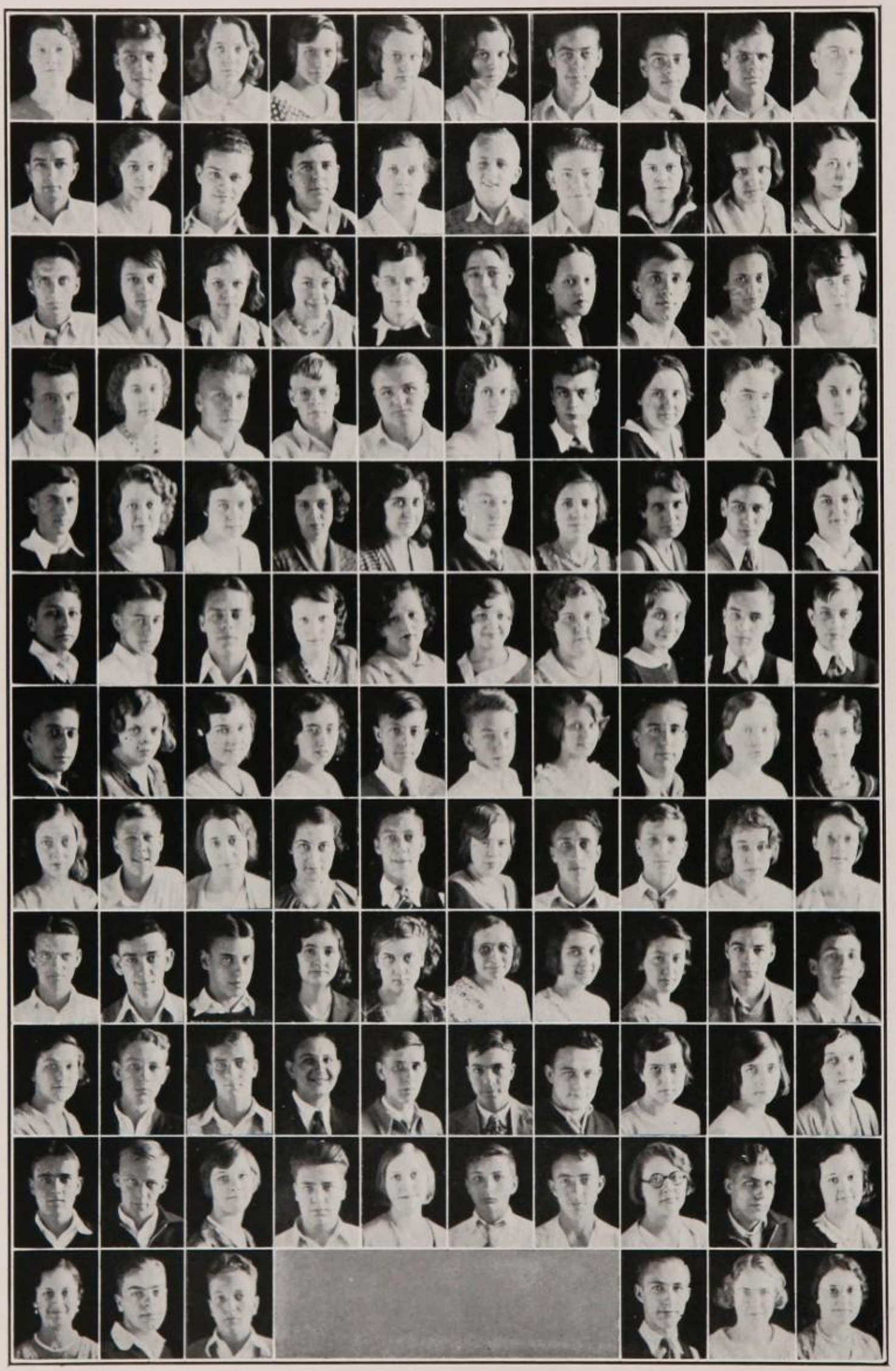

JUNIORS

Row 1.—Estelle Mae Agnew, Eric Andres, Leila A'Neals, Elizabeth Arnold, Helen Ball, Vivian Basinger, Byron Blachly, Robert Boling, Frank Bowman, Robert Brady.

Row 2.—Aaron Brown, Clara Brown, Harold Brown, Keith Brown, Alice Burch, Robert Burk, Rolland Burkhart, LuDella Casbon, Marjorie Claudon, Marjorie Clifford.

Row 3.—Marvin Cook, Eleanor Crisman, Hazel Dickinson, Amanda Doelling, Carroll Durand, Jud Dye, Mary Fehrman, Richard Field, Helen Filgiano, Henrietta Fisher.

Row 4.—Thomas Frame, Virginia Frederick, Chester Froberg, Oscar Froberg, Hyland Fulton, Mary Gant, Harold Gast, Mary Evelyn Goddard, Howerth Goetz, Jean Green.

Row 5.—Jack Gray, Kathryn Harris, Mary Harrold, Lucille Henry, Pearl Hershman, James Hetzel, Hannah Mary Horner, Alice Hyatte, Earl Inman, Margaret Jacobs.

Row 6.—William Jessen, Harry Johnson, Harold Keehn, Leona Kinne, Lillian Kinzie, Eleanor Kotefka, Bertha Kutscheid, Hortense Lane, William Lightcap, William Lindwall.

Row 7.—Samuel Linkimer, Laura Lute, Adelaide Martinal, Blanche Martinal, John Mathewson, Clyde Maxwell, Maxine McNeeley, Roger Moody, Thelma Moore, Mary Frances Moreland.

Row 8.—Joette Musselman, Robert Newsom, Esther Nehring, Helen Newman, Adolph Nielsen, Mary Lucille Nolan, Charles Ogden, Owen Ogden, Irene Otto, Gladys Palmer.

Row 9.—Robert Parker, Gerald Pence, Howard Powell, Mary Angela Reibly, Esther Reynolds, Ruby Sands, Ruth Sands, Ruth Sanford, Kenneth Sauter, John Seymour.

Row 10.—Mildred Seymour, Tom Sheffield, Roland Sievers, Frederick Skinner, Allen Snider, Randall Spencer, James Spooner, Hazel Strong, Evelyn Stupeck, Jenelle Thatcher.

Row 11.—John Timm, Joe Tofte, Ruth Tucker, Bernard Ulsh, Ruth Von Doehren, Joe Walas, James Wark, Thelma Wertman, Jesse Wheeler, Mary Wheeler.

Row 12.—Margaret White, Charles Wilgen, Allwyn Williamson, Harold Wojahn, Jeanette Wysokinski, Ermadine Zechiel.

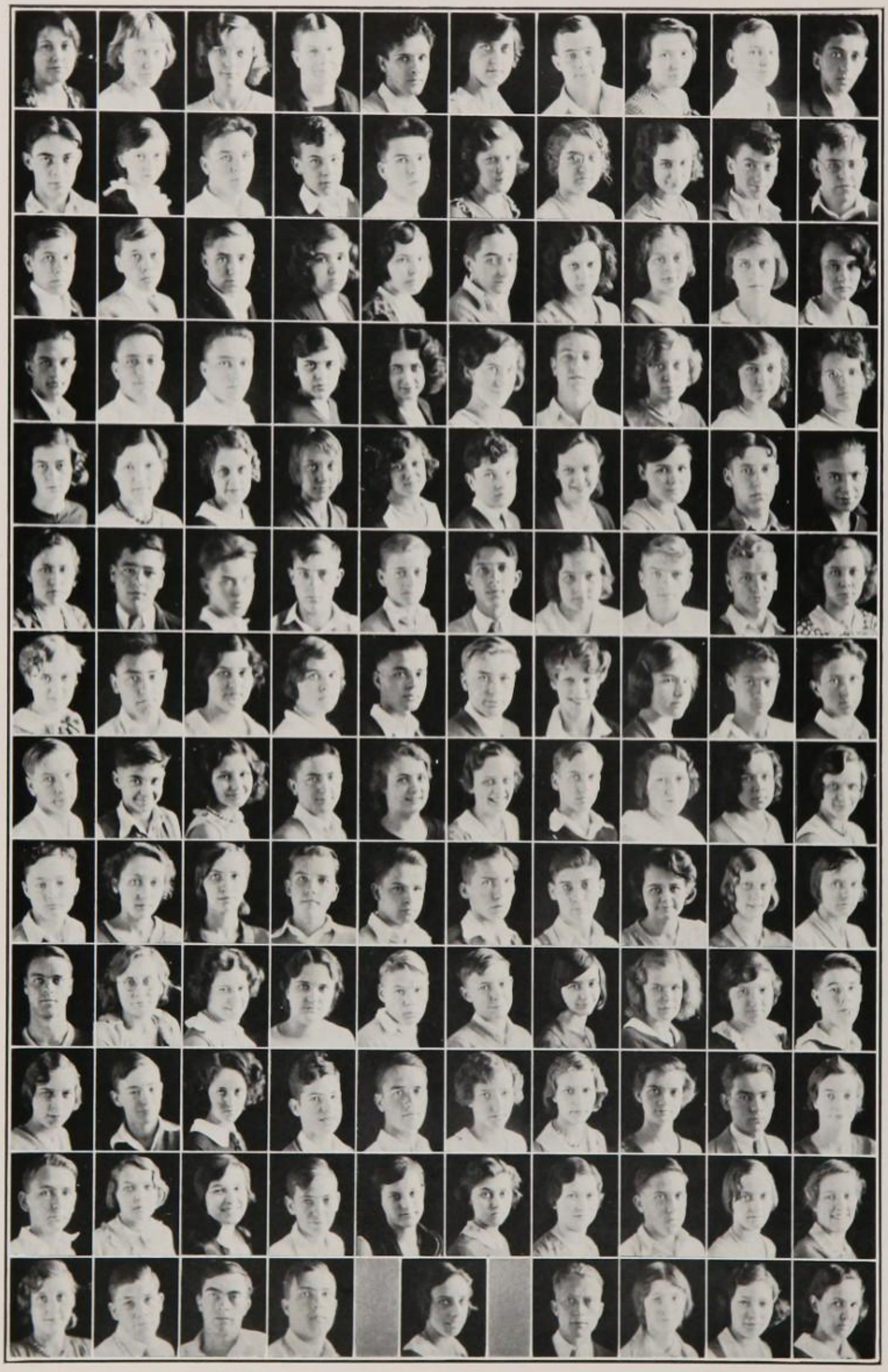

SOPHOMORES

Row 1.—Helen Alms, Jean Allet, LaVerne Annis, Ralph Baker, James Bell, Laura Bartz, Lester Barkley, Mary Bay, Ray Berlin, Irvin Bernhart.

Row 2.—Donald Berrier, Catherine Blaney, Edmund Bond, Mandel Briarly, Frank Briggs, Dorothy Brown, Sabina Brzuskiewicz, Florence Burns, Gilbert Butler, Francis Chester.

Row 3.—Robert Christopher, John Ciesielski, John Clark, Jean Clifford, Miriam Cox, Maurice Daly, Mary Deal, Aline Dockery, Marie Eick, Grace Fillwock.

Row 4.—Oscar Fitzgerald, Ray Flowers, Stanley Flowers, Louise Frakes, Golda Frame, Mary Jane Gannon, Thomas Gannon, Alberta Gast, LaVerne Gentz, Jane Getzinger.

Row 5.—Lucille Gifford, Louise Goddard, Edna Goodrich, Eva Grass, Mary Gregory, Robert Griffin, Dorothy Hagen, Gladys Hagle, Lloyd Hamacher, Glenn Hazelton.

Row 6.—Pauline Hildreth, Bennie Hirsch, David Hollet, John Horak, Wayne Horney, Rolland Humphrey, Ethel Johnson, Raymond Johnson, Raymond Jankowski, Margaret Kindt.

Row 7.—Alice Kitchell, Albert Kitchen, Dorothy Kreiger, Catherine Kreiger, George Kriston, George Langrebe, Charlotte Lemster, Margaret Jean Lindall, Jack Mahon, Harry Malony.

Row 8.—Russell Marquardt, Thomas Maulsby, Rose Maudlin, John McBride, Audrey Miller, Frances Miller, Chester Mohnsen, Bertha O'Connor, Mary Okum, Marcella Osborne.

Row 9.—Richard Palmer, Margaret Peek, Doris Perry, Harvey Peterson, Robert Pierce, Oliver Pierce, William Pinkerton, Irene Pivarnik, Edna Plummer, Bernice Pumroy.

Row 10.—Lewis Pumroy, Hazel Proffit, Helen Quinn, Francis Rader, Paul Riddle, James Rowland, Martha Rose, Pauline Ruge, Maxine Runyan, Howard Sauter.

Row 11.—Mary Schroeder, Robert Sharp, Margarite Schau, Robert Shedd, John Shewan, Mildred Shideler, Arline Sines, Vera Snow, Charles Stevens, Jeanette Struve.

Row 12.—Ralph Suesse, Ruth Thatcher, Rena Thorgren, Floyd Tilson, Ruth Trapp, Eleanor Trunk, Elizabeth Urschel, Gerald Urschel, Mary Alice Waldorph, Bettie Wark.

Row 13.—Lenore Wells, Foster West, Gerald Wilgen, John Williams, Ruth Wilson, Howard Winn, Marjorie Witner, Catherine Wright, Rosemary Wyland.

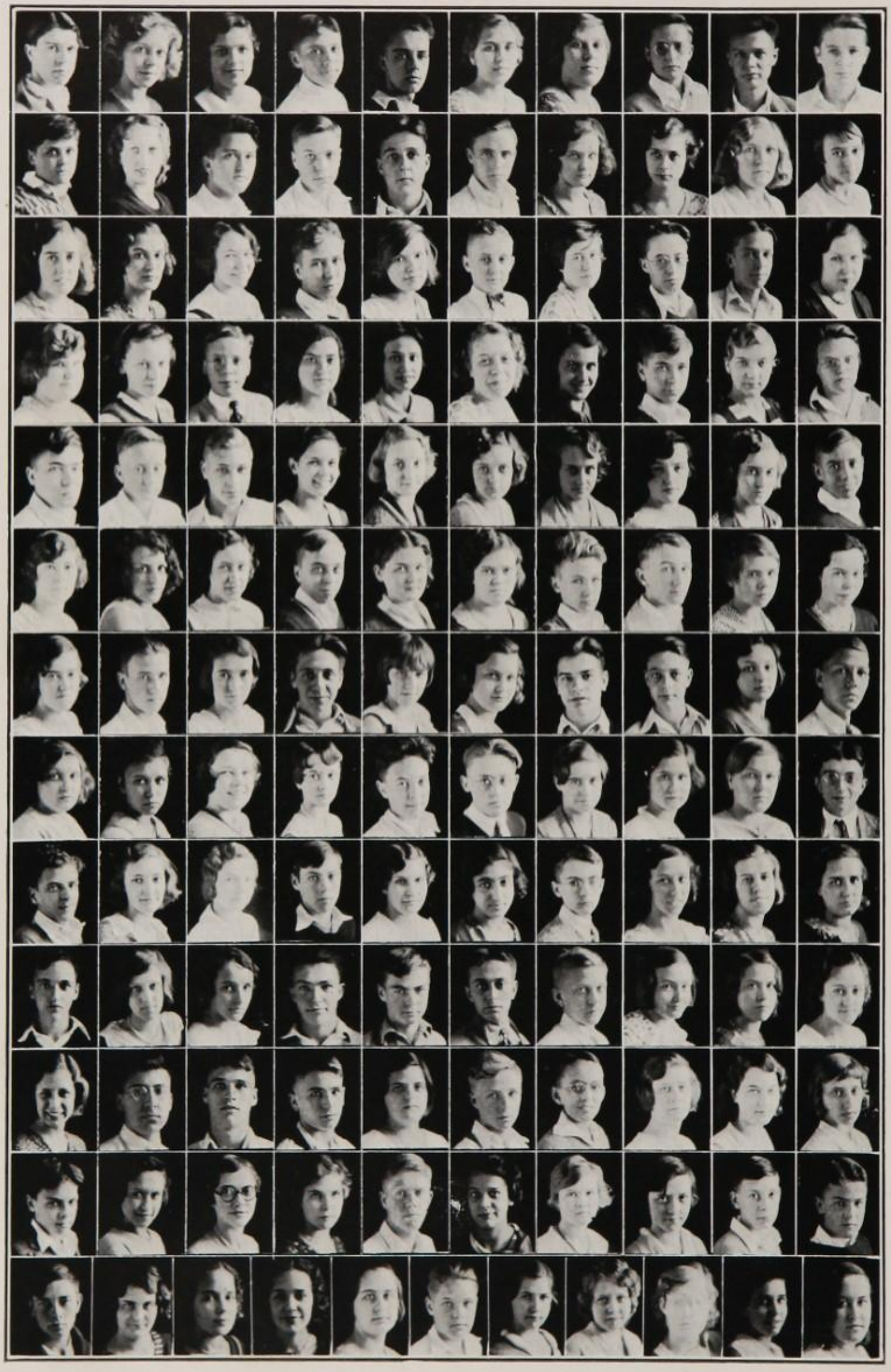

FRESHMEN

Row 1.—Arnold Adams, Helen Rae Adams, Lois Andres, Harrison Baker, Robert Ball, Cora Bastel, Nora Bastel, Charles Beach, James Rollin, Lloyd Berndt.

Row 2.—Harry Bowman, Doris Bradney, Howard Brown, George Butterfield, Marvin Carlson, Everett Cavinder, Leona Corson, Anna Chenney, Doris Crowe, Margaret Crisman.

Row 3.—Ruby Crisp, Clara Crumb, Claire Dawson, August D'lugia, Virginia Dick, Maurice Dittman, Marion Donley, Lloyd Dunn, Joe Dye, Maxine Ebersold.

Row 4.—Mona Eick, Dorothy Evans, James Evans, Rosalie Falls, Evelyn Ferguson, Lillian Ruth Ferrell, Martha Field, William Forney, Kathryn Frederick, Jeanette French.

Row 5.—Jack Fulton, Paul Garrison, Vernon Gillispie, Dorothy Goddard, Pauline Groves, Helen Hall, Phyllis Hardesty, Kathryn Harrold, Oneita Hill, Meredith Hinkle.

Row 6.—Dorothy Hitesman, Margaret Hoeg, Jeanette Holzer, Charles Hoover, Evelyn Jacobs, Ann Jane Johnson, Arleigh Johnson, Gilbert Johnson, Mary Johnson, Virginia Johnson.

Row 7.—Idella Jones, John Jones, Mary Jungjohan, Elmer Kittredge, Beverly Knapp, Roberta Koble, Robert Koble, Howard Krieger, Helen Kriston, Harold Kraft.

Row 8.—Rosadell Lane, Mary Alice Leaming, Birdie Lightcap, Lois L. Lish, Howard Longshore, Orval Lute, Ruth Masterson, Leah Mae Maudlin, Berneice Maxwell, Lucien Martinal.

Row 9.—Bob Muster, Margaret MacFarlane, Josephine Meyers, George Miller, Jean Mohnsen, Lena Menago, Byron Mosier, Betty Lou Nichols, Margaret Nolan, Ruby Ogden.

Row 10.—Ralph Osborne, Louise Peters, Evelyn Piper, Russell Pollick, Lawrence Ponader, Joe Principe, George Rapey, Dorothy Nell Rickard, Virginia Ross, Barbara Nell Salisbury.

Row 11.—Mary Sanz, Samuel Saar, Paul Schramm, Walter Schramm, Margaret Schultz, Kenneth Sellers, Joe Sheeks, Gladys Sheets, Thelma Sherrick, Flora Shephard.

Row 12.—Byron Spencer, Sarah Jane Stapelton, Allen St. Claire, Janet Stoner, Howard Tidholm, Margaret Tofte, Berneice Tucker, Irene Walsh, James West, Allen White.

Row 13.—Allwyn Williamson, Lillian Williams, Janet Wilson, Jean Wilson, Robert Wilson, Helen Wojohn, Mary Wright, Florence Wyland, Kathryn Wyland, Laurel Zimmerman.

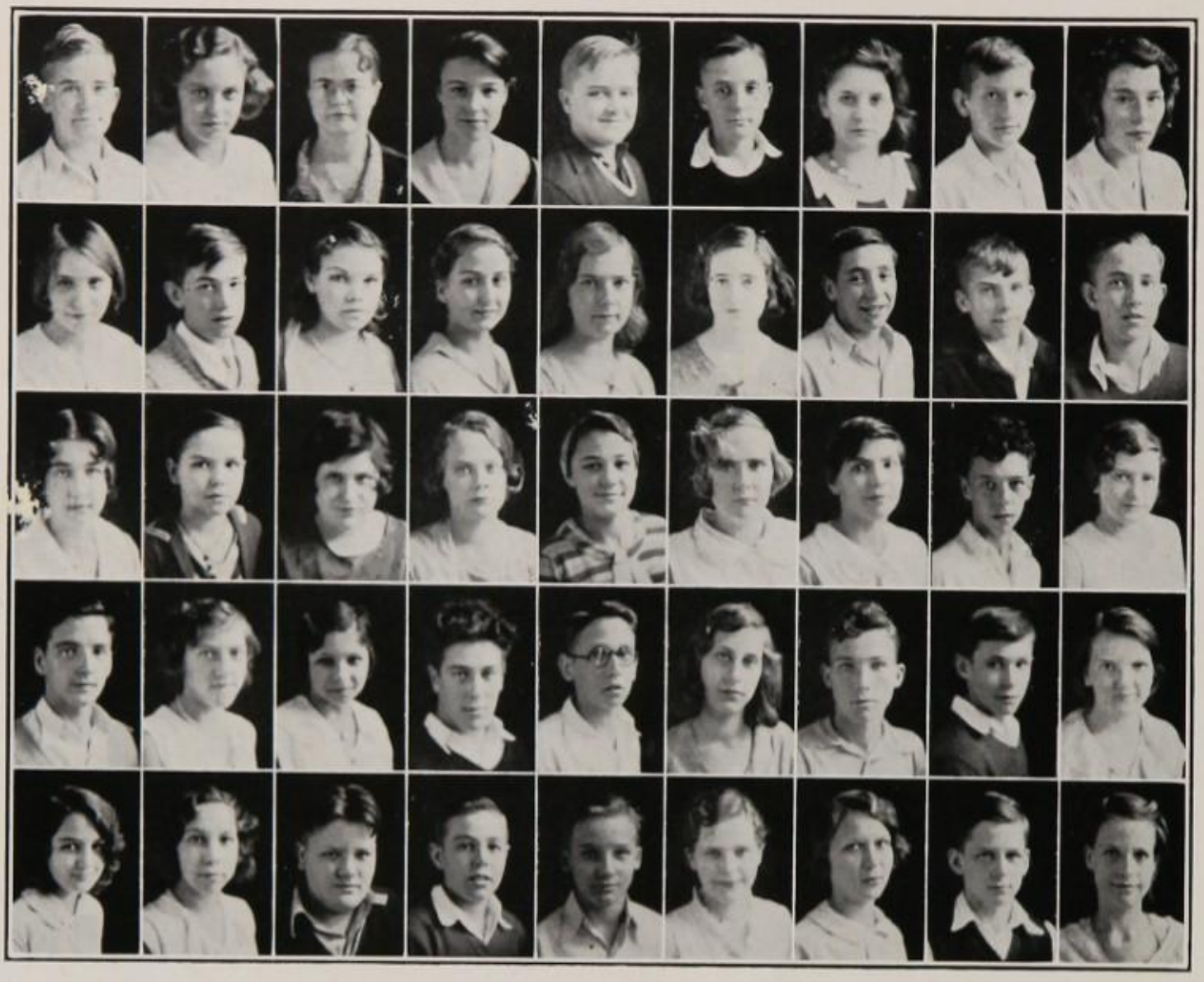

1932 FRESHMEN

Row 1 Top.—Raymond Anderson, Joanne Bartholomew, Pauline Biggs, Janet Bordeau, Billie Burk, Herbert Claudon, Charlotte Corsbie, Fred Doelling, Martha Edwards.

Row 2.—Mable Field, Clarence Griswold, Eva Lee Holt, Virginia Horney, Mary Louise Johnson, Arline Jones, Edward Kittridge, Ludwig Kueck, Harry LaForce.

Row 3.—Ethel LaFrenz, Christinne Lindall, Dorothy Magid, Bonnie Mahon, Cecile Mann, Irene Masterson, Ann Maulsby, Bryce McCann, Barbara Muster.

Row 4.—Jim Muster, Elizabeth Nielsen, Mildred Pearce, Walter Rayder, Kenneth Snyder, Dorothy Sheppard, Charles Sherman, Arthur Smith, May Steinway.

Row 5.—Betty Stoddard, Rosemary Thompson, Robert Ulsh, Charles Wark, Howard White, Viola Wheeler, Constance Williamson, Carl Wood, Pearl Woodard.

activities

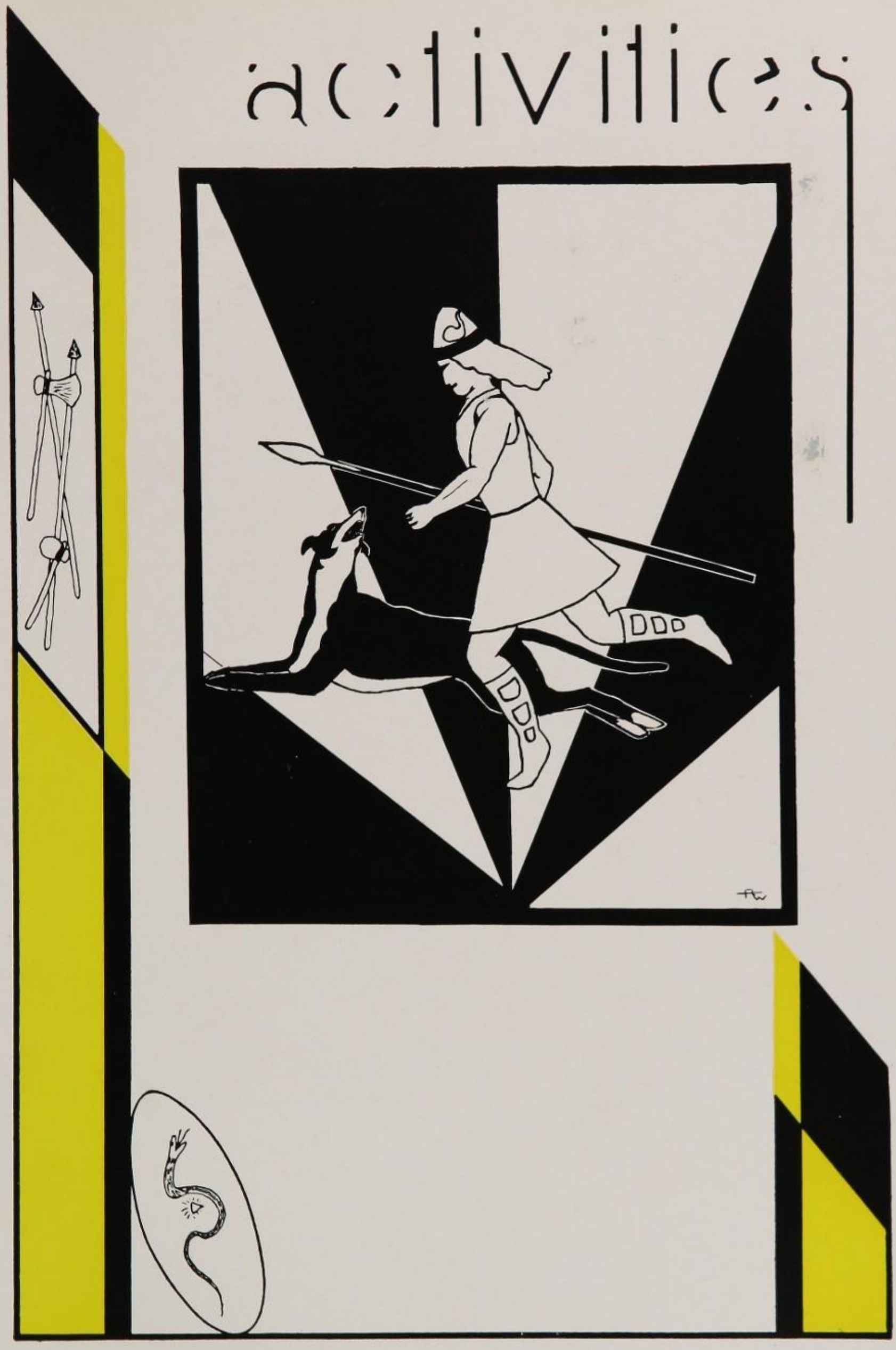

VALPOST STAFF FALL SEMESTER, 1931

Row 1 Bottom: Raeburn Black, Irma Mae Hoback, Gilbert Holt, Howard Kindt, Elmer Ostedt, Lucille Berrier, Clyde A'Neals.

Row 2: Earl Plummer, Raymon Engle, Raymond Falls, Alla Mae Breed, Genevieve Smith, Lorraine Bordeau, Mrs. Foor, sponsor.

Row 3: Walter Jones, Jane Gowland, Mary Louise Wilson, Marion Anderson, Dorothy Dean, Helen Cobb.

VALPOST STAFF SPRING SEMESTER, 1931-32

Seated: Thomas Womacks, Mary Harrold, Virginia Whitehead, Mrs. Foor, sponsor, Charles Zulich.

Standing: Henry Sauter, Philip Getzinger, Robert Beyer, Robert Johnson, George Miller.

In its second year, *The Valpost*, the project of the advanced journalism classes, became more and more an active part of the lives of Valparaiso High School students.

Above is the picture of the members of the first semester staff, and below that of the last semester staff.

HOME ECONOMICS CLUB

Row 1 Bottom: Thelma Sherrick. Catherine Clifford, Lucille Henry, Elinor Trunk, Hazel Strong, Ruth Schellinger, Hazel Proffitt.

Row 2: Mary Okum, Doris Perry, Evelyn Stupeck, Miss Bartholomew, sponsor, Bertha Kutscheid, Evalyon Piper, Mary Deal.

Row 3: Alice Rezac, Mary Jane Gannon, Mary Wheeler, Hazel Dickenson, Margaret White, Doris Crowe, Louise Peters, Helen Kriston.

LOCAL HISTORY CLUB

Row 1 Bottom: Joe Austin, William Fryar, Jeanette Struve, Audrey Miller, Rena Thorgren, Hazel Strong, Miss Benney, sponsor, August D'lugia, George Landgrebe, Orval Lute, George Kriston, George Miller.

Row 2: Elmer Kittredge, Allen White, William Lindwall, Randall Spencer, Chester Froberg, Ray Berlin, Walter Jones.

Row 3: Robert Boling, Ralph Keehn, Ralph Baker, John McBride, Maurice Daly, Albert Kitchen, John Clark, Robert Pierce, William Stephens, Francis Chester, Robert Burk.

HI - Y

Row 1 Bottom: Eric Andres, Benjamin Schenck, Robert Ruge, Liston Gott, Jack McNay, Harry Johnson, Jesse Keehn, William Chambers, Roger Moody.

Row 2: William Warner, Devon Lemster, Harold Keehn, Raymond Warner, Glenn Maxwell, Robert Johnson, Jack Gray, Gilbert Holt, James Spooner.

Row 3: Mr. Schenck, sponsor, Bernard Dye, George Wrasse, Jack Gibbs, Frank Briggs, Gunnard Nielsen, Robert Wise, Vernon Forney, Philip Getzinger, Bruce Zimmerman.

HI - Y

This year the Valparaiso Hi-Y Club has been even more active than usual. The Valparaiso chapter of this organization was founded in 1926 under the direction of the Y. M. C. A. Since then it has grown in prestige and membership until it now occupies a prominent place in the school and community and boasts of over thirty-five members.

The activities of the club for this past year include sending delegates to two state Hi-Y conventions, running a store for the sale of second-hand school books between semesters, presenting a play in the gymnasium at one of the assembly periods, maintaining a check room in the gymnasium, sending twelve baskets of food and toys to needy families at Christmas, donating song books to the high school for use at assembly periods, selling refreshments at the County Tournament, and taking part in a state Hi-Y Bible course, taught by Mrs. W. I. Wilson.

The members of the Hi-Y consider themselves fortunate in having had Mr. Schenck as sponsor for the last two years.

The officers for this last year, chosen last spring, are as follows: Harold Keehn, president; Jack Gibbs, vice-president; Robert Wise, secretary; Philip Getzinger, treasurer; Robert Johnson, sergeant-at-arms.

GIRL RESERVE OFFICERS

Row 1 Bottom: Clara Brown, junior-senior treasurer; Jenelle Thatcher, junior-senior secretary; Mabel Barneko, junior-senior scribe; Josephine Meyers, freshman treasurer; Kathryn Harrold, freshman president; Dorothy Hagen, sophomore scribe; Louise Goddard, sophomore president.

Row 2: Mary Deal, sophomore treasurer; Helen Hall, freshman secretary; Florence Wyland, sophomore vice-president; Kathryn Harris, junior-senior president; Miss Butler, sophomore sponsor; Estelle Agnew, junior-senior vice-president; Mrs. Beldon, junior-senior sponsor; Rena Thorgren, sophomore secretary; Miss Vannice, freshman sponsor.

GIRL RESERVES

The Girl Reserves organization was added to the curriculum in December, 1929. At first it was a select group of girls, but now membership is offered to any girl in Valparaiso High School. There are three divisions of the Girl Reserves:

The Junior-Senior or Blue Triangle group, led by Mrs. Lora W. Beldon, has forty-five members.

The sophomores call their chapter the "Julianne" group and have as their advisor, Miss Butler.

The freshmen, under the sponsorship of Miss Vannice are called the Elizabeth Boucher chapter.

These three groups held separate meetings every other Monday. Occasional parties have been held during the year. In February the Junior-Senior group entertained the Hi-Y.

During the year the chief accomplishments of the organization were the contributions to several charitable purposes, and the assistance given in carrying out the operetta. Once each month the group attended church in a body, and at Easter time a joint service of worship was carried out.

SCIENCE CLUB

Row 1 Bottom: Mr. Pauley, sponsor, Jane Gowland, Rosemary Blaese, Charles Zulich, Ora West, Howard Powell, Thomas Gannon, Robert Humphrey.

Row 2: Roland Humphrey, Frank Bloeman, Don Higley, Charles Wilgen, William Warner, Raymond Falls.

Row 3: Joe Urschel, Lloyd Dunn, Loring Gillespie, Gilbert Butler, Aaron Brown, Lee Helmer, Robert Beyer, Philip Getzinger, Frank Wysokinski.

FLOBIRSECT CLUB

Row 1 Bottom: Kathryn Frederick, Evelyn Jacobs, Mary Alice Sharp, Dorothy Bastel, Gizella Kriston, Edna Goodrich, Cathryn Wright, Ruth VonDoehren, Kathryn Harris.

Row 2: Frederick Wheeler, Elmer Ostedt, Mr. Barr, Robert Wilson, Kermit Bentley, Benjamin Hirsch, Robert Koble, Harold Wojahn.

GERMAN CLUB

Row 1 Bottom: George Wrasse, Kathryn Kreiger, Lucille Gifford, Lillian Kinzie, Bernice Sheets, Alice Hyatte, Mary Frances Moreland, Mildred Austin, Amanda Doelling, Elizabeth Arnold, Mildred Seymour, Maxine McNeeley.

Row 2: Jud Dye, Lois Gant, Esther Nehring, Eleanor Crisman, Florence Burns, Bruce Zimmerman, Raymond Wheeler, Ada Jensen, Byron Blachly, Robert Parker, James Spooner, Mrs. Thomas, sponsor.

Row 3: Carrol Durand, Lee Helmer, Thomas Sheffield, Devon Lemster, Loring Gillespie, Lloyd Hamacher, Glenn Maxwell, Lewis Wood, Clyde A'Neals, Sam Linkimer, Adolph Nielsen.

LATIN CLUB

Row 1 Bottom: Leila A'Neals, Dorothy Hagen, Lenore Wells, Margaret MacFarlane, Miss Welty, sponsor, Virginia Frederick, Rosemary Blaese, Martha Rose, Claire Dawson.

Row 2: Laurel Zimmerman, Grace Fillwock, Margaret Kindt, Gladys Palmer, Mary Gant, Laura Lute, Louise Goddard.

Row 3: Cora Bastel, Laura Bartz, Jean Allet, Ralph Keehn, Robert Christopher, Allwyn Williamson, Harry Maloney, Richard Palmer, Wesley Watson.

COMMERCIAL CLUB

Row 1 Bottom: Miss Hudson, sponsor, Margaret White, Thelma Moore, Catherine Aylea, Anna Rose Reibly, Mary Alice Sharp, Maxine Evans, Flora Shepard, Helen Ferguson.

Row 2: Robert Sharp, Harold Sanz, George Butterfield, Raymon Engle, Haven Deck, Bernard Ulsh, Lorraine Bordeau, Hazel Peterson, Mr. Schenck, sponsor.

Row 3: Howard Kindt, Robert Boling, Thomas Womacks, Harvey Peterson, Ray Flowers, William Beach, Charles Stephens, Arnold Adams, Jess Wheeler.

ART CLUB

Row 1 Bottom: Dorothy Goddard, Laverne Annis, Maxine Ebersold, Joe Walas, Jean Green, Frederick Skinner, Hortense Lane, Jack McNay, William Peabody.

Row 2: Marvin Carlson, Raymond Warner, Ruth Massom, Catherine Jungjohan, Mabel Barneko, LuDella Casbon, Joseph Kimerer, Mary Evelyn Goddard.

OCTETTE

Robert Kinne, James Wharton, Dorothy Bay, Ruth Sanford, Wilma Beach, Estelle Mae Agnew, Marvin Cook, Kenneth Williamson.

One of the principal features of the V. H. S. music department every year is the Octette, composed of four boys and four girls selected from the glee clubs.

During the past year they met with Mrs. Myers, their director, and Dorothy Anderson, their accompanist, on Wednesday mornings to practice.

It would take too much space to list the numerous places where the Octette has sung during the year, or to list the numbers they rendered in the course of the season. On one occasion they journeyed to South Bend to take part in a chorus of over 300 voices which sang at the teachers' convention held in that city. Their repertoire included a wide variety of songs, ranging from such numbers as "Sylvia", "Rosita", "One Morning in the Month of May", to others such as "Just as the Tide was Flowing", "Sanctus", and "Virgin's Cradle Hymn."

GIRLS' GLEE CLUB

Row 1 Bottom: Jeanette Holzer, Hannah Horner, Sarah Jane Stapleton, Dorothy Goddard, Dorothy Bay, Helen Quinn, Jean Allett, Mary Gregory, Genevieve Olds, Lena Menago, Charlotte Lemster, Mary Louise Wilson, Mary Evelyn Goddard, Lois Lish, Margaret Crisman, Betty Lou Nichols, Joette Musselman, Eleanor Crisman, Martha Rose.

Row 2: Sabina Brzuskiewicz, Estelle Agnew, Maxine Ebersold, Margaret MacFarlane, Vera Snow, Mary Bay, Louise Frakes, Marcella Osborne, Margarete Schau, Margaret Peek, Mary Nolan, Martha Field, Blanche Martinal, Pauline Hildreth, Harriet Struve, Pearl Hershman, Rhea Havlick, Ruth Claussen.

Row 3: Dorothy Anderson, Doris Bradney, Ruby Sands, Adelaide Martinal, Mary Angela Ribley, Dolores Eckley, Arlene Dockery, Helen Alms, Ermadine Zechiel, Marjorie Witner, Onita Hill, Edna Plummer, Laurel Zimmerman, Rosadell Lane, Ruby Ogden, Mary Johnson, Mary Ellen LaRue.

Row 4: Miriam Cox, Clara Brown, Lenore Wells, Jane Getzinger, Elizabeth Urschel, Alla Mae Breed, Wilma Beach, Autumn Thatcher, Marjorie Claudon, Ruth Sanford, Alleen St. Clair, Clara Crum, Gladys Palmer, Mary Gant, Kathryn Harris, Frances Rader.

Row 5: Ruth Wilson, Laverne Gentz, Mary Schroeder, Bernice Maxwell, Virginia Lee Johnson, Lillian Williams, Maxine Runyan, Jeanne Clifford, Margaret Gean Lindall, Katherine Blaney, Gladys Hagle, Ruth Sands, Alberta Gast, Ann Jane Johnson, Rosalie Falls.

So popular was the Girls' Glee Club this year that their meetings had to be held in Room 102 and in the gymnasium. The total enrollment was 95.

This group united with the Boys' Glee Club to give "The Mikado", in Boucher Gymnasium. With the exception of the Senior Vaudeville of the Senior Class of 1928, this was the first time that the gymnasium had been used for one of the major dramatic performances of the school.

Dorothy Anderson has completed her fourth year as accompanist for the Girls' Glee Club, and Mrs. Myers her fourth as director.

OFFICERS

Mary Ellen LaRue ..... president
Kathryn Harris ..... vice-president
Clara Brown ..... secretary
Wilma Beach ..... treasurer

BOYS' GLEE CLUB

Row 1 Bottom: Jack Gibbs, Charles Taylor, Carmen Ponader, Gerald Pence, Vernon Merrell, Donald Higley, Ora West, Marvin Cook, Gerald Wilgen, Kenneth Williamson, Howard Krieger.

Row 2: John Jones, Everett Cavinder, Joe Dye, Harold Brown, Howerth Goetz, Roger Moody, William Chambers, Robert Mitchell, Harold Keehn, James Hetzel, James Bell, Robert Shedd.

Row 3: Chester Mohnsen, Ralph Suesse, Lester Barkley, James Wharton, Robert Kinne, Frank Briggs, Harold Gast, Maurice Dittman, Joe Sheeks, Harry Bowman.

Under the new schedule, the Boys' Glee Club met twice a week at 8:15 this year instead of 7:45 as in former years. Perhaps this change in time had something to do with the attendance, which was the largest in many years.

Mrs. Myers, director of the music department, combined the two glee clubs to produce another of Gilbert and Sullivan's light operas, "The Mikado". This is the third Gilbert and Sullivan production given in a period of four years, "Pinafore" having been presented last year, and "The Pirates of Penzance" three years ago. These operettas are considered rather difficult for high school voices, and it is much to the credit of Valparaiso High School to have presented them.

It is rather unusual for a freshman to gain the position of accompanist for the glee club, but Joe Sheeks acted very well in this capacity for the Boys' Glee Club.

OFFICERS

William Chambers ..... president
Jack Gibbs ..... vice-president
Harold Gast ..... secretary
James Wharton ..... treasurer

BAND

Row 1 Center: Clayton Davidson, Adolph Nielsen, Thelma Wertman, Gunnard Nielsen, August Breitbarth, Keith Brown, Hyland Fulton, Jack Gibbs.

Row 2: Laura Bartz, Leo Clifford, Thomas Frame, Frank Briggs, Campbell Kane, Mary Alice Leaming, Vernon Forney, Doris Lutz, Yeara Musselman, John Williams, Herman Zechiel, James Horney, Darwin Whitesell.

Row 3: James Rowland, Wesley Watson, Richard Marks, Trisman Brown, Robert Leaming, Howard White, Merideth Hinkle, Glenn Maxwell, Frederick Skinner, Rolland Burkhart, Jeanette French, Dorothy Magid, Teddy McKlowsky, Billy Wells, Joe Brown, Alfreda Putnam, Clarence Hurley, Earl Deal, Maxine McNeeley, James Wharton.

Row 4: Harry LaForce, Robert Kinne, Edward Keehn, Raymond Wheeler, Robert Mitchell, William Chambers, Mr. Bucci.

With the coming of new uniforms the Valparaiso High School Band became more enthusiastic than ever. The citizens of Valparaiso made these uniforms possible and to them is due credit for the band's fine appearance.

The patrons of the schools enjoyed band music at every home basketball game played by the V. H. S. team this year.

This year they entered the band contest as a "B" class band. The students of Valparaiso High School may well feel proud of the showing their band made in this contest.

With the increase in the membership of the band came the necessity of dividing it, making an "A" division and a "B" division. In order to be admitted to the "A" division a student must come up to certain standards. If any student in the "A" division fails to maintain these standards he is put back into the "B" division.

August Bucci has completed his second year as director of the band.

ORCHESTRA

Row 1 Center: Darwin Whitesell, Lee Helmer, Adolph Nielsen, Thomas Frame, Leo Clifford, James Rowland, Wesley Watson, Kathryn Harris, Frank Briggs, Keith Brown.

Row 2: Laura Bartz, Mona Jane Wilson, Samuel Saar, Mr. Bucci, conductor, Louise Goddard, Helen Ferguson, Allen Snider, Raymond Wheeler, Frederick Skinner, William Chambers, Alfreda Putnam, Jack Gibbs, Mary Alice Leaming, Hyland Fulton, Vernon Forney.

Although this group of musicians did not perform as often as the band, it was a pleasure to hear them when they did appear. On occasions when the orchestra presented music during the year, they were exceptionally well-prepared, for they met for practice every week.

The orchestra played the accompaniment for "The Mikado", thereby aiding very much in the success of the operetta.

August Bucci directed these ambitious musicians in such a manner that the students of Valparaiso High School were proud to claim this orchestra as their own.

Their membership of less than twenty enabled them to practice in the music room, and also afforded more opportunity for individual instruction.

OPERETTA

This year, for the first time since 1928, the Boucher Gymnasium was used for a major dramatic performance of the school year. In 1928 the Senior Vaudeville was given in the gym.

The large stage in the gymnasium provided an ideal place for the giving of the operetta, "The Mikado". The chorus included over 100 students, members of the glee clubs.

The scene was laid in Japan and the stage was decorated very suitably for this purpose.

The dramatics class under the supervision of Miss Douglas had charge of putting make-up on the faces of the participants.

Mrs. Mary Myers directed the production and Dorothy Anderson and Joe Sheeks acted as accompanists.

SENIOR PLAY

Seated: Rosemary Blaese; Standing: Robert Wise, Raymond Warner, Harriet Struve, Dorothy Bay, Glen Maxwell, Darwin Whitsell, Alfreda Putnam, Donald Higley, Robert Kinne, Catherine Clifford, Thomas Womacks, George Miller, Stanley Alms, Joe Kimmerer, William Warner, Theron Horner.

One of the high points of the school year of 1931-1932 came with the annual presentation of a Senior play. Every year the Senior Class uses this method of raising money for the *Valenian* and of providing the people of Valparaiso with entertainment.

"It Won't Be Long Now", the Senior Play for 1932, is the story of Robert Preston, a young business man whose motto is to be "hard, cold, tight, in business", and "never mix business with sentiment".

His fiancee, Ann Winston, and a friend, Dr. Talley, decide to give him a shock to destroy the false exterior he has built around himself. Dr. Talley tells him that he has only twenty-four hours to live. After doing many foolish things in expectation of dying, Robert finds that he does not die in the allotted time. Such a situation creates complications that afford both amusement and suspense.

Robert Kinne took the part of Robert Preston, and Alfreda Putnam that of Ann Winston. Throughout the entire play, Mrs. Marian Van Hooser Schleman and Miss Edna Agar's expert coaching was in evidence.

MAY FESTIVAL

Helen Mohnsen, Virginia Frederick, Autumn Thatcher, Jane Gowland, Mary Frances Powell, Sally Spindler, Dorothy Dean, Eleanor Julian, Genevieve Smith, Kathryn Hippensteel, Margaret Robinson, Robert Gregory, Mary Alice McGill, Rosemary Blaese, Virginia Whitehead, Naomi Deck, Helen Cobb.

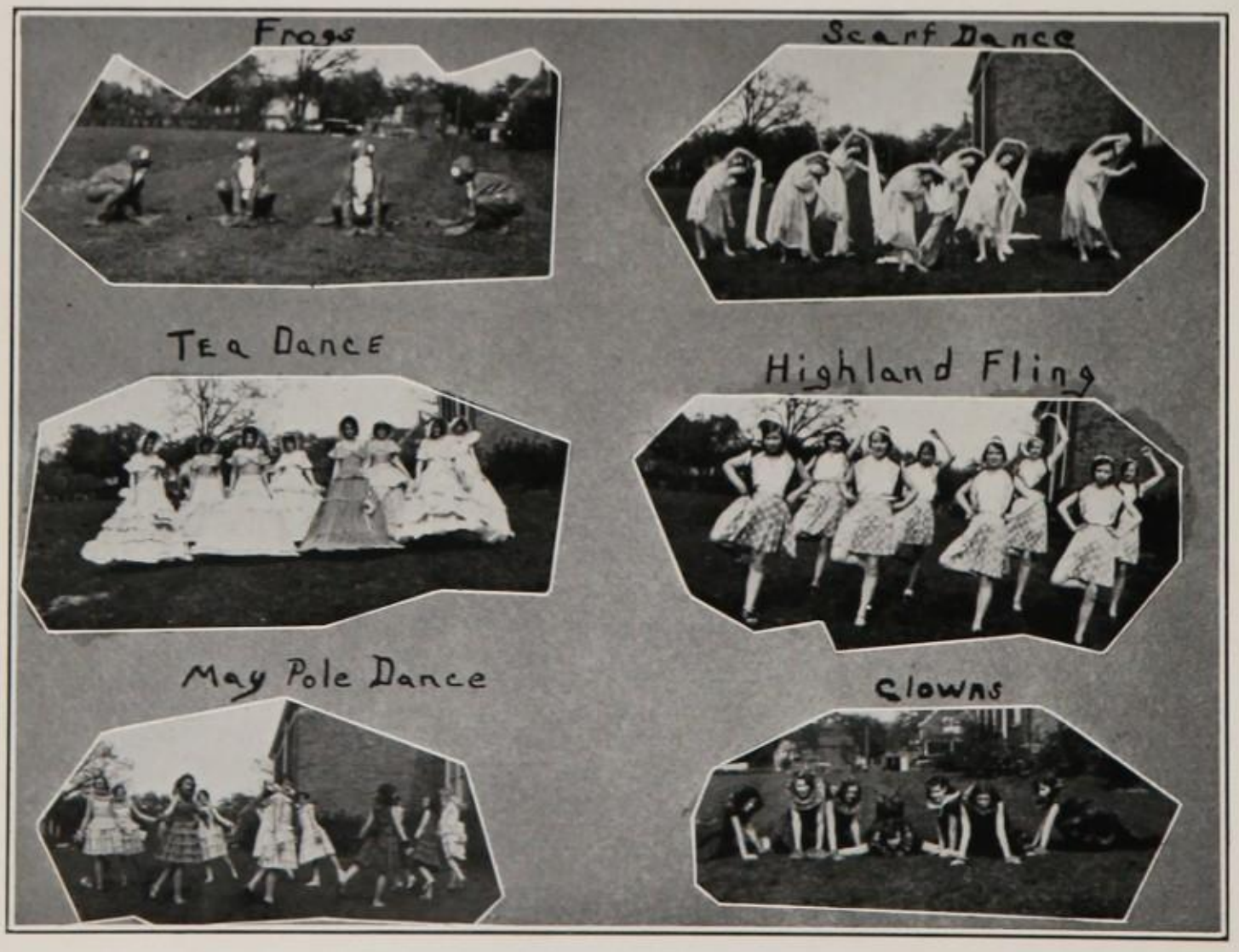

athletics

RALPH POWELL
Coach

HELEN SCHUDEL
Coach

CLAUDE PAULEY
Business Manager

ATHLETIC ASSOCIATION

GREEN AND WHITE

Oh, Green and White arise to glory
To summits of envied fame.
Fight on every field and never yield,
Exalting your honored name.

RAH! RAH! RAH!

Vikings marching on to victory
With courage and pluck and brawn,
Fight! Fight! Green and White, now win the day;
Then on to victory, Valpo, on.

YELL LEADERS

DOROTHY GODDARD WAYNE HORNEY

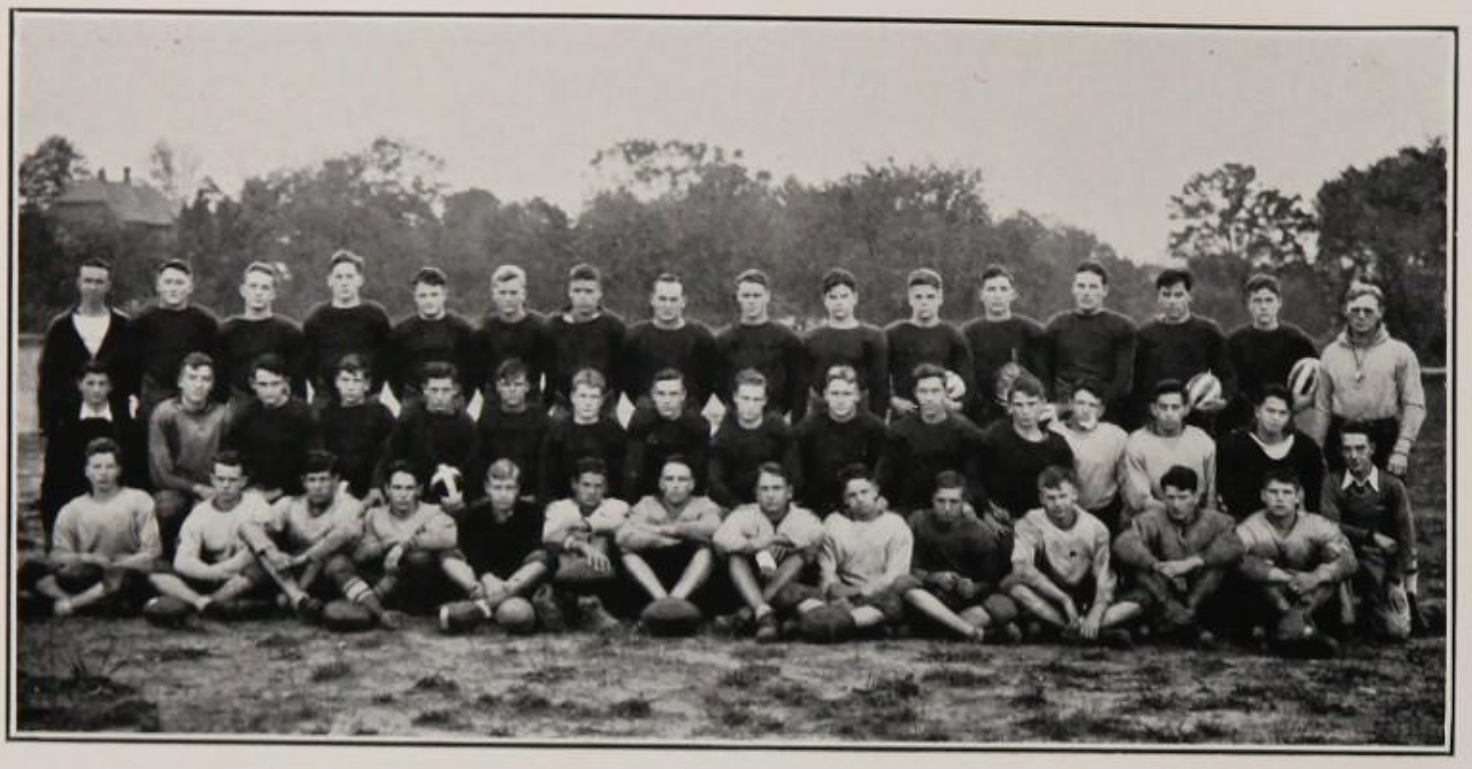

1931 FOOTBALL

Row 1 Bottom: George Wrasse, Lester Barkley, Robert Christopher, Ralph Keehn, Vernon Gillespie, Jack Mahon, Stanley Flowers, Ralph Suesse, Robert Pierce, John Clark, Robert Beyer, John Havlick, Paul Schramm.

Row 2: Jack Gray (manager), James Snow, Raymon Engle, William Forney, Benjamin Schenck, Frank Bowman, Ralph Baker, William Lightcap, Loring Gillespie, Harry Duncan, Adolph Nielsen, Walter Schramm, Phillip Getzinger, Samuel Linkimer, Howard Brown, Gilbert Holt (manager).

Row 3: Kenneth Barr (assistant coach), Robert Johnson, George Baker, Devon Lemster, James Spooner, Raymond Jankowski, Howard Powell, Frederick Wheeler, Lewis Pumroy, Robert Koble, Robert Ruge, John Seymour, Harold Keehn, Albert Kitchen, Marvin Carlson, Ralph Powell (coach).

For the first time since football was revived in 1929 a complete schedule of eight games was carded and played, for in 1929 only four games could be scheduled, and in 1930 the epidemic of infantile paralysis halted the remaining.

At the start of the season the outlook was indeed rosy, for out of last year's "11", seven returned along with some promising reserves. But in spite of this the records show that only two games were won while one was tied.

The first game of the season was lost to Roosevelt by the lopsided score of 34-0, but only because they proved themselves more adapted to tropical weather, as that day the temperature hovered around 95 degrees. In the next game Valpo lost a bitterly contested game with Hobart 6-0 only after a last quarter passing attack barely failed to produce a tally. A week later Valpo met and held the strong Riley team to a 7-0 count which surprised even the newspaper critics. The next week end the squad journeyed to Frankfort where the Frankfort "Hot-dogs" were encountered in the only night game of the season. Prior to this game Valpo had failed to

SCORES

Valpo	0	Roosevelt	34
Valpo	0	Hobart	6
Valpo	0	Riley, South Bend	7
Valpo	20	Frankfort	7
Valpo	0	Crown Point	2
Valpo	7	LaPorte	7
Valpo	7	Plymouth	6
Valpo	8	Hammond Tech	20

score a point but the night air proved refreshing and Valpo ran and passed to a 20-7 victory. Still resting on their laurels won from the preceding game, the team showed a decided let-down and allowed the scrappy Crown Point team to register a 2-0 victory on a safety scored in the second quarter. After a week of intensive practice the local squad journeyed to LaPorte where the "Slicers" were lucky to earn a 7-7 tie. On the following week-end Valpo went to Plymouth where they eked out a 7-6 win. Gillespie's fifty yard run to a touch-down featured this game. For the last game of the season Valpo was defeated by the strong Hammond Tech team 20-8, after seeing an early lead of 8-0 wilt before the powerful line thrusts of the charging Tech backs.

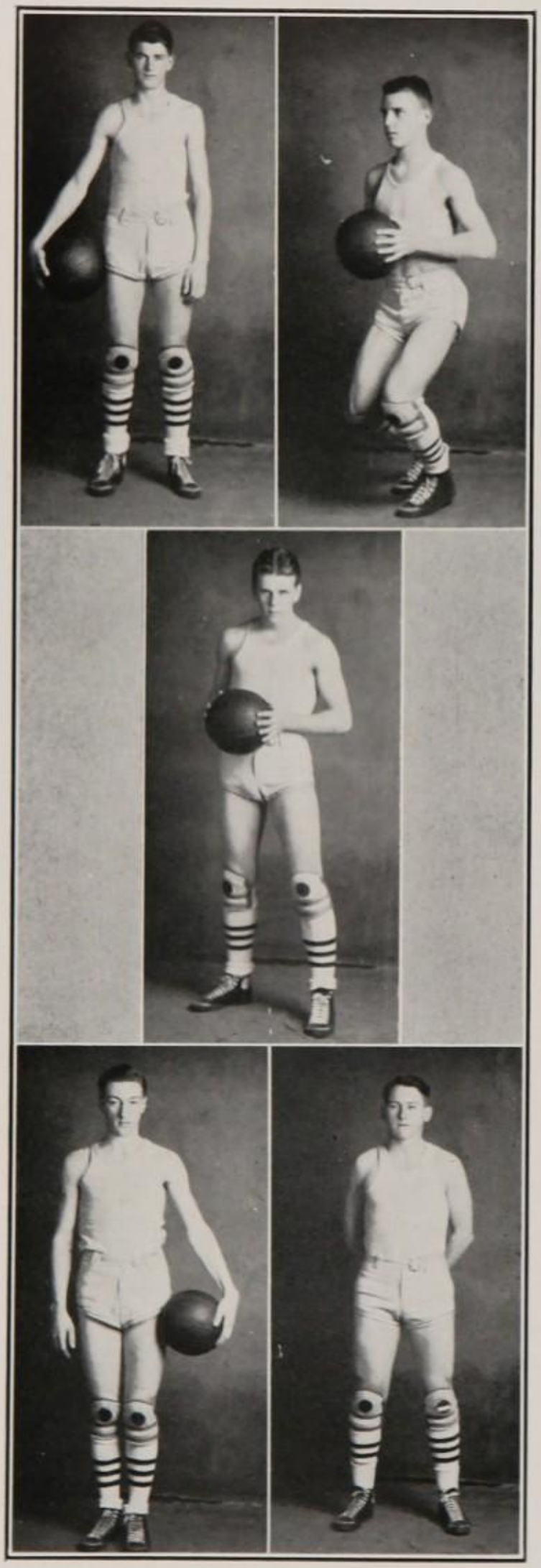

JACK GRAY
Forward-Guard
Junior
109 points

HOWARD POWELL
Forward
Junior
118 points

ROBERT RUGE
Center-Forward
Senior
157 points

JAMES HETZEL
Guard
Junior
117 points

ROBERT JOHNSON
Guard
Senior
38 points

GILBERT HOLT
Forward
Senior
25 points

WILLIAM LIGHTCAP
Forward
Junior
4 points

HAROLD KEEHN
Center
Junior
53 points

JAMES SPOONER
Guard
Junior
9 points

DEVON LEMSTER
Guard
Senior
1 point

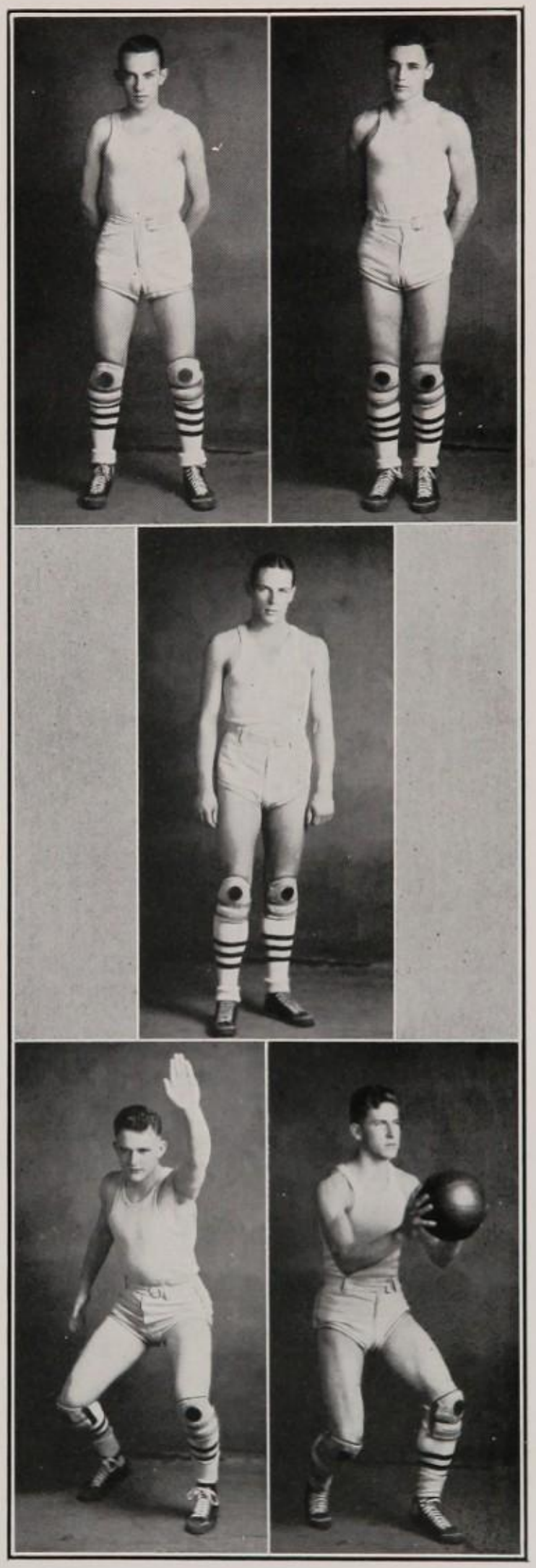

BASKETBALL SEASON

At the beginning of the 1931-32 basketball season the outlook for a winning combination seemed far stretched because out of last year's first five, only two returned, but in spite of this the team developed into one of the best that ever represented the local high school, winning 14 out of 20 scheduled games and copping 5 out of 6 tournament games.

Starting out with a bang the Green and White "5" defeated their first five opponents with impressive wins with a line up consisting of Ruge and Powell, forwards; Keehn, center; and Gray and Hetzel, guards. Then they hit a prolonged slump in which they lost the next 5 out of 7 games. Coach Powell then reorganized the first five somewhat and put Ruge at center, Gray and Powell at forwards, and Hetzel and Johnson at guards. This quintet started clicking and literally bowled through the opposition, winning the next 6 out of 7 including Washington, Hammond, LaPorte, and Emerson.

For the first time since they reorganized the conference into two divisions the Valpo representatives rated higher than .500 for the season when they compiled a record of 5 wins and 2 losses good enough to earn them a tie for second place along with Froebel leaving only Washington of East Chicago with a better percentage.

Graduation will cut four players from the first "10" of this year's squad. Those who are seniors this year are Ruge, Holt, Johnson, and Lemster.

REGIONAL

Going into the LaPorte Regional with the best chance of going "down state" than ever before, the local team muffed the opportunity and succumbed to Michigan City in the finals, 26-23.

The Green and White team held a half time lead of 14-8 and seemed to be headed towards a victory but the Red and White team showed a remarkable return to life in the 3rd quarter and outscored Valpo 10-1 and that was what turned the trick, for Valpo battled on even terms with them in the fourth quarter.

Defeating Brook in the afternoon with ease, while Michigan City barely nosed out Emerson, the Vikings were supposed to have the night game sewed up but they forgot that the Michigan City boys were full of "do or die" spirit which has won so many ball games.

SECTIONAL

The Green and White quintet entered the Valpo Sectional again as favorites but they experienced much trouble before emerging winners.

The first game with Hebron Coach Powell inserted the second five and they could do little with Hebron in three quarters so in the last quarter the Varsity five was put in and they rolled up some 14 points in 5 minutes of play.

In the next round the Vikings took on Lowell and barely nosed out a thrilling 15-13 victory.

Chesterton was Valpo's opponent in the semi-finals and they proved stubborn foes but finally weakened in the last frame to allow the Vikings to gain comfortable margin.

In the grand finale of the tournament Crown Point again was Valpo's last barrier before going to the regional. They almost proved a stumbling block but Valpo braced in the final quarter and gained a 15-11 victory.

SCHEDULES AND SCORES

Won	Lost	Team	Score	Team	Score	Sec. Team Victories
1*		Valpo	32	Chesterton	13	*
2*		Valpo	39	Culver	16	*
3*		Valpo	30	Horace Mann	9	*
4*		Valpo	23	Whiting	18	*
5*		Valpo	22	Goshen	11	*
	1	Valpo	24	Froebel	29	(No Game)
	2	Valpo	16	Emerson	21	
6*		Valpo	38	Crown Point	26	*
	3	Valpo	11	Elkhart	13	*
	4	Valpo	19	Roosevelt	21	*
	5	Valpo	21	Hobart	24	*
7*		Valpo	24	Washington	21	*
8*		Valpo	19	Lew Wallace	16	
9*		Valpo	30	Crown Point	14	*
10*		Valpo	21	Washington	18	
11*		Valpo	31	Tilden Tech	17	*
12*		Valpo	32	Hammond	18	*
13*		Valpo	20	LaPorte	12	*
14*		Valpo	26	Emerson	16	*
	6	Valpo	15	Froebel	19	

RESERVE BASKETBALL

Row 1 Bottom: Ben Hirsch, William Forney, Howard Longshore, Ralph Baker, John McBride.

Row 2: Robert Koble, Irvin Bernhart, Raymond Jankowski, Robert Christopher, Howard Tidholm, Ralph Powell, coach.

The 1931-32 edition of the Junior Vikings emerged from their seasons campaign with a fair share of victories chalked up on their side of the ledger and with a great deal of most valuable experience under their belts.

A combination consisting of Forney and Pomeroy at forwards, Jankowski at center, and Baker and Spooner at guards, started the season as Coach Powell's first five and was developed into a smooth passing, and accurate basket-shooting aggregation. After compiling an imposing list of victories, this outfit was broken up in the middle of the season through ineligibility and the shifting of one of the members to the "Varsity."

From mid-season on, the boys who did most of the heavy work were Forney, Tidholm, Bernhart, Jankowski, Koble, Baker, McBride, and Hirsch. The bulk of the scoring was done by Jankowski, Baker, and Forney.

The Junior Vikings were ably captained by Ralph Baker, who scintillated at the floor guard post. This lad, besides being an inspiring leader was one of the defensive mainstays of the team.

RUSSEL MARQUARDT

These boys who gave everything they had to the team have won the respect of the entire student body and townspeople through their aggressive style of play and the hard clean-cut manner in which they went about their work.

All of these boys will be on hand when Coach Powell issues the initial basketball call next year and will help form the nucleus of the next Viking squad.

GILBERT JOHNSON

BASEBALL

Row 1 Bottom: Bruce Zimmerman, Samuel Linkimer, Lester Barkley, Russell Marquart (manager), Rowell Conklin, William Jessen.
Row 2: Harry Johnson, Earl Tidholm, James Hetzel, Raymon Engle, Robert Johnson, James Hildreth, Harry Duncan.
Row 3: Robert Brady, Robert Beyer, William Jungjohan, Devon Lemster, Robert Ruge, Robert Humphrey, Gene Pauley, Ralph Powell (coach).

SCHEDULES AND SCORES

April 10	Valpo 13	Crisman	2
April 15	Valpo 13	Crisman	4
April 20	Valpo 6	Chesterton	3
April 22	Valpo 5	A. E.'s	4
April 24	Valpo 4	Hammond	5
May 1	Valpo 1	Washington	15
May 5	Valpo 18	Chesterton	5
May 13	Valpo 6	Whiting	4
May 15	Valpo 0	Washington	4
May 18	Valpo 3	Hammond	8
May 21	Valpo 5	V. U. Freshman	7

FIELDING AVERAGES

	P.O.	A.	E.	AVG.
Humphrey, P.	1	3	0	1.000
Conklin, 2B.	1	0	0	1.000
R. Johnson, C.	53	5	1	.983
Lemster, 1B.	67	3	2	.972
Engle, 2B.	15	14	2	.936
Hetzel, RF.	30	3	3	.917
Pauley, LF.	8	0	1	.889
Duncan, CF.	12	2	2	.875
Ruge, P.	8	21	5	.853
H. Johnson, 3B.	10	13	5	.822
Hildreth, S.S.	21	18	9	.813
Tidholm, R.F.	1	0	1	.500
Tilton, L.F.	0	0	0	.000
Brady, C.F.	0	0	0	.000

BASEBALL

During the spring of 1931 the Valpo High School baseball team carried on one of its best seasons in recent years. The final tabulations show six wins and five losses, with several of those defeats by one or two runs.

In the past seasons weak hitting has been Valpo's chief defect, but this year proved an exception, for as a whole the team developed into a comparatively slugging team, displaying at times hitting strength that could not be denied, while other times the opposing pitcher had the local boys swinging at air.

While finishing the season with a respectable average yet they managed to win only one conference game. After all, these games are the ones to be won, but you can't seem to impress that on the minds of the Green and White nine. The one conference game they did win was a 6-4 victory over Whiting, and this could do no better than to earn them a tie for last place along with Whiting.

With almost the identical lineup returning, save two positions, those being shortstop and left field, the outlook for next year is indeed bright. The probable lineup that will start next spring will be: Lemster, first base; Engle, second; Zimmerman, short stop; Johnson, third. The outfield will probably be, Duncan, Hetzel, and Brady. The battery will consist of Ruge, Gray, and Humphrey as pitchers; and Johnson as catcher. This lineup will be changed if Coach Powell finds among his freshmen promising material that will bolster the strength of the team.

Among those who should receive honorable mention for their outstanding service and ability in helping Valpo to achieve their successful season are: Hildreth, Ruge, Johnson, and Pauley.

BATTING AVERAGES

	G	AB	R	H	%
Ruge, P., RF.	10	30	8	13	.433
Hildreth, SS	11	36	13	13	.360
R. Johnson, C.	9	29	8	9	.310
Pauley, LF.	10	30	6	9	.300
Humphrey, P.	3	7	3	2	.286
Hetzel, C., RF.	10	31	7	8	.258
Duncan, CF	11	36	7	9	.250
H. Johnson, 3b	11	34	8	8	.235
Lemster, 1b	11	39	5	9	.231
Engle, 2b	11	33	6	5	.153
Conklin, 2b	2	3	0	0	.153
Tidholm, P, RF	2	4	0	0	.000
Tilton, LF	1	1	0	0	.000
Brady, CF	1	0	0	0	.000

TRACK

Row 1 Bottom: Aaron Brown, Earl Plummer, Thomas Womacks, Ralph Baker, Howard Sauter, Thomas Maulsby, Wayne Horney, Paul Riddle.
Row 2: William Fryar, John Seymour, Neil Hoback, Raymond Jankowski, John Clark, Robert Christopher, Charles Stephens, Ray Flowers, Gilbert Butler, Gilbert Holt.
Row 3: Chester Froberg, John Havlick, Devon Lemster, Lee Helmer, Robert Ruge, Mott Corcoran, Ralph Suesse, Clyde A'Neals, Frederick Wheeler, Thomas Carsterson, Oliver Pierce.

The 1931 track team turned out to be a total failure. Only two meets were entered, and in both cases the local "thinly clads" annexed last place. It was at the Chesterton meet where the squad made the best showing. In this meet Stanton showed his prowess and threw the shot far enough to win a first place. Second places were won by Hildreth in the 440, and by Corcoran in the high jump. Carsterson took third place in the "century". In the other meet the squad made a miserable showing when it didn't place a man.

There has been a lack of interest in track for some time but not until this year has the drop been so sudden, although much of this can be blamed on the shortage of equipment. Despite the unsuccessful season, honorable mention should be given to a few for their effort and time spent in trying to win points for their school, among whom are Corcoran, Holt, Womacks, R. Baker, A'Neals, Clark, and Havlick.

NAME	EVENT	NAME	EVENT	NAME	EVENT
Clark	100, 220	Stevens	880	Ruge	Shot Put
Carsterson	100, 220	Helmer	880	Stanton	Shot Put
Hildreth	440	Seymour	880, mile	Froberg	Shot Put
Womacks	440	Havlick	880, mile	Lemster	Shot Put
Fryar	440	Riddle	Broad Jump	R. Baker	Hurdles
Holt	880, mile	Corcoran	High Jump	A. Brown	Hurdles
A'Neals	880, mile	Jankowski	Pole Vault	Wheeler	Shot Put

TUMBLING

Row 1 Bottom: Robert Brady, Howard Brown, Forest West, Gene Pinkerton, Earl Plummer, Mott Corcoran, John Havlick.
Row 2: William Jessen, Edwin Bond, Jack Fulton, Joe Tofte, John Mathewson, John Horak, Walter Schramm.
Row 3: David Hollett, Lucien Martinal, John Ciesielski, Richard Maudlin, Ralph Osborne, Paul Riddle.
Row 4: Edward Rapey, Lloyd Berndt, Charles Taylor, Arleigh Johnson, Charles Hoover.
Row 5: Charles Beach, Thomas Maulsby, Russell Marquardt, Gilbert Johnson.

For the first time in the school's history a tumbling team has represented the Green and White at home and on foreign floors.

Two meets were scheduled with the Washington (E. C.) Senators and in both cases they were able to tie their strong team. The one place where the local boys fell down was in apparatus work, but is rapidly being overcome and before long a well-balanced squad will be able to represent the school.

Along with its regular work the tumbling team has formed a tumbling club which has elected the following officers to guide them: Mott Corcoran, president; and Charles Taylor, secretary. These boys meet on Monday and Thursday of every week to practice and carry on whatever business they may have.

Besides their meets in which they participated they also appeared at three of the basketball games, "to strut their stuff." At the conclusion of the Reserve game they would put on an act that the crowd really appreciated giving different phases of tumbling that appeal to the eye.

Much praise should be given to Mr. Brown, their coach, who has spent many arduous hours trying to teach them different tricks and stunts. He is striving towards securing a letter monogram or some insignia for awarding to the best tumblers for their efforts and time spent in practicing and preparing for certain appearances.

When the state gymnastics meet is held Valpo will be represented by two members, which is the maximum number allowed from any school. Our two representatives are Mott Corcoran and Russel Marquardt. These boys deserve much credit for their high ambitions to compete in a meet of this kind.

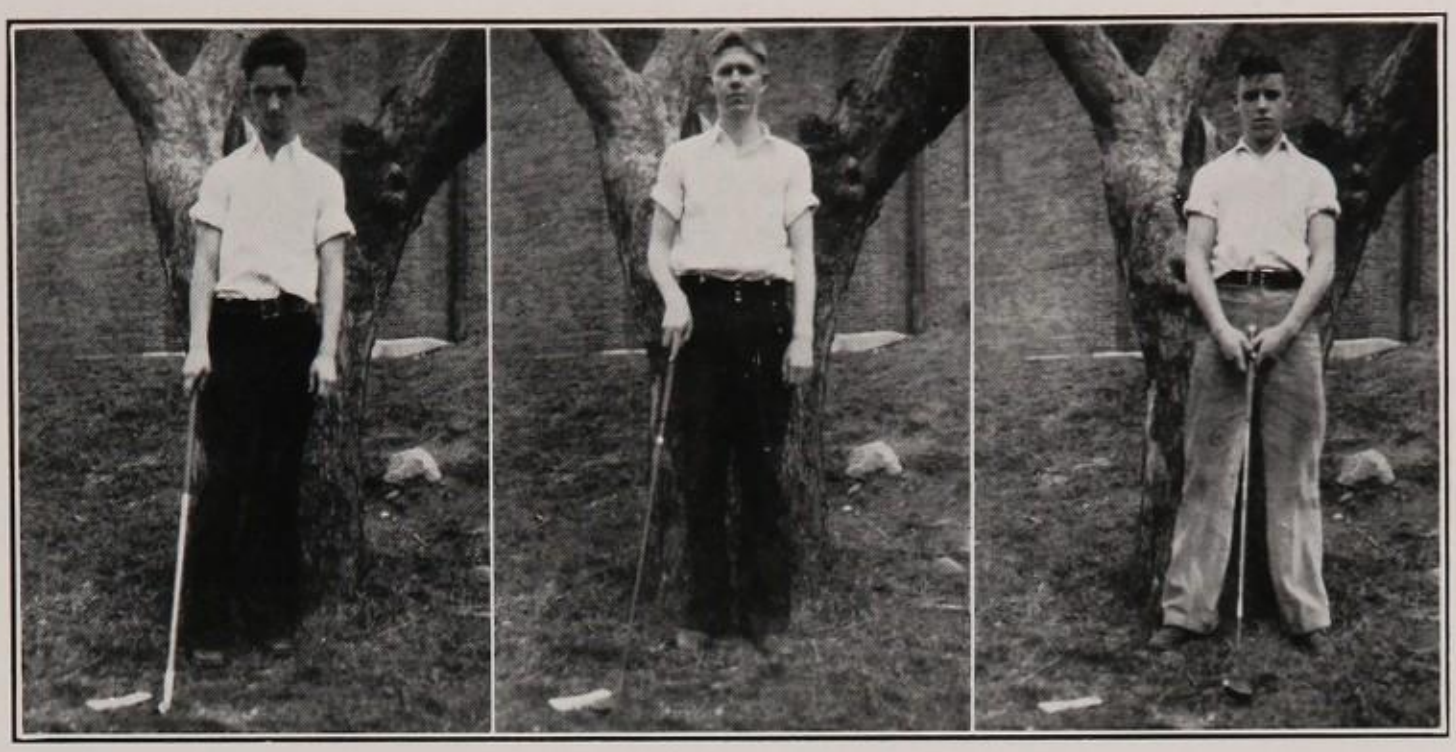

HAVEN DECK HOWARD TIDHOLM HOWARD POWELL

GOLF

"Where there is a will there is a way" seems to fit our 1931 golf team to a "T". These boys, despite having to furnish their own equipment and in some cases paying to practice, turned in a fairly successful season with one victory, two defeats, and two ties. The climax came when they encountered the strong Valpo U. golf team and held them to a tie, the team which had previously made a good showing against such strong teams as Notre Dame, Loyola, and Detroit U.

In the conference tournament the team made a good showing, finishing fourth behind Michigan City, Elkhart, and Central of South Bend.

May 2	V. H. S. 11	Rochester	0
May 9	V. H. S. 5	Mich. City	7
May 11	V. H. S. 5	Riley (S. B.)	7
May 13	V. H. S. 6	Riley	6
May 16	V. H. S. 6	Valpo U.	6

Placed fourth in conference tournament, behind Michigan City, Elkhart, and Central of South Bend. They beat Riley, Froebel, Emerson, Mishawaka, and Horace Mann.

Best Match—tied the Valparaiso University team, which had played such teams as Notre Dame, Loyola, and Detroit U.

Members of the team:

1. M. DeGrazia
2. H. Powell
3. H. Tidholm
4. H. Deck

NOON DAY LEAGUE

The noon day league attracted just as many boys as ever this year and proved just as successful, for when Coach Powell issued a call, about fifty boys reported and signed up. This was enough to complete eight teams, with seven members on each team.

Under the supervision of Coach Powell a schedule was drawn up and so arranged that each team played one game with each of the seven other teams. At the end of the scheduled season, Baker's team was out in front with a percentage of .857 while Saunder's team came with .714. These games often drew a large part of the student body because of the way in which some players acted and played and because they were interesting and exciting. Some of the games were and could be classed as football games because of the rough tactics used by the players.

LEAGUE STANDING

	Team	*Won*	*Lost*	*%*
1.	Baker	6	1	.857
2.	Saunders	5	2	.714
3.	Jones	4	3	.591
4.	Humphrey	4	3	.591
5.	Engle	3	4	.428
6.	Briggs	3	4	.428
7.	Brown	3	4	.428
8.	Brady	1	6	.142

HIGH POINT MEN

	Players	*Points*	*Games*
1.	Duncan	43	4
2.	Wheeler	33	5
3.	Boling	33	6
4.	Davidson	32	2
5.	Bowman	31	4
6.	Wark	31	5
7.	Humphrey	28	5
8.	R. Nichols	27	5
9.	L. Jones	27	6
10.	Pence	25	4
11.	Kindt	25	5
12.	Kriston	25	6

NOON LEAGUE BASKETBALL SCHEDULE

Date	*Teams*	*Score*
Jan. 18	Saunders vs. Humphrey	21- 8
	Baker vs. Engle	13-11
Jan. 19	Brady vs. Jones	15-18
	Brown vs. Briggs	37- 4
Jan. 20	Saunders vs. Baker	7-15
	Humphrey vs. Engle	14-10
Jan. 21	Brady vs. Brown	14-13
Jan. 22	Jones vs. Briggs	27- 2
Jan. 25	Saunders vs. Engle	3- 9
Jan. 26	Humphrey vs. Baker	14-10
Jan. 27	Brady vs. Briggs	12-23
Jan. 28	Brown vs. Jones	12-20
Feb. 1	Saunders vs. Brady	27-21
	Humphrey vs. Jones	15-17
Feb. 2	Baker vs. Brown	19-15
	Engle vs. Briggs	16-27
Feb. 3	Saunders vs. Jones	21-18
	Humphrey vs. Brady	24- 8
Feb. 4	Baker vs. Briggs	37-11
Feb. 5	Brown vs. Engle	34-14
Feb. 8	Saunders vs. Briggs	20-12
Feb. 9	Brady vs. Engle	9-21
Feb. 10	Brown vs. Humphrey	17-18
Feb. 11	Jones vs. Baker	16-18
Feb. 12	Saunders vs. Brown	25- 5
Feb. 15	Engle vs. Jones	11- 2
Feb. 16	Humphrey vs. Briggs	18-20
Feb. 17	Baker vs. Brady	15- 4

As a preliminary to the Tilden Tech-Valpo game, a group of noon day leaguers played the V. H. S. second team. As was expected the second team won but not until they had overcome a first half lead that had been piled up by the underrated league stars. It was only the superior condition of the Jr. Vikings that won for them.

G. A. A. OFFICERS

Row 1 Bottom: Ethel Johnson, baseball manager; Mildred Shideler, archery manager; Ruth Sanford, secretary; Dorothy Dean, vice president; Genevieve Smith, president; Helen Quinn, volley ball manager; Elizabeth Arnold, basketball manager.

Row 2: Helen Cobb, publicity manager; Lucille Berrier, track manager; Mary Miller, scrap book manager; Mildred Seymour, treasurer; Pauline Ruge, basketball manager; Rosemary Blaese, social chairman; Helen Schudel, faculty supervisor; Leila A'Neals, tumbling manager; Autumn Thatcher, soccer manager.

G. A. A.

During the year of 1931-32, the Girls' Athletic Association, which was organized the previous year by Miss Helen Schudel, physical training teacher, for the purpose of improving the health of the girls, creating a greater love of sports, and to develop higher ideals, increased in number to around the (100) one hundred mark.

The two types of members which form the organization are active and associate. The former are the members who have earned fifty (50) or more points and have paid their dues and intend to take part in the different sports.

The officers of the association are:

President—Genevieve Smith
Vice-President—Dorothy Dean
Secretary—Ruth Sanford
Treasurer—Mildred Seymour

Also there are managers of each authorized activity, publicity manager, and scrap book managers.

The awards given the previous year were to the girls who had earned 250 or more points. For 250 points, a class numeral; for 600 points, a monogram; 1000 points, a sweater; and for each additional 500 points, a chevron.

The best all-around senior girl selected by the non-senior members of the board is presented with a silver cup with her name engraved on it. This cup is then retained in the school. Last year "Sis" Powell received the honor of being chosen the best all-round senior girl. The girls receiving monograms were: Elizabeth Arnold, Leila A'Neals, Lucille Berrier, Rosemary Blaese, Helen Cobb, Dorothy Dean, Mildred Seymour, "Gen." Smith.

The points may be received from the following: archery, soccer, basketball, tumbling, volleyball, baseball, track, perfect attendance, satisfactory weight, maintaining good posture, and "E" honor grade in gym, and for each executive position.

AUTUMN THATCHER
(Captain)

1931 SOCCER

Soccer was again opened in September with a very large number of girls attending the first practice. Due to fine weather and a display of whole hearted interest the season was completed in fine order.

Rivalry was intense because of the method used in choosing the different teams. Heretofore captains were chosen and they in turn chose their players for the various positions, but this year each team represented one of the classes, freshman, sophomore, junior, and senior. The seniors and juniors were combined because of so few candidates from these two classes. The freshmen, because of the large number out, consisted of two teams, the captains being Barbara Salisbury and Jeanette French. The sophomore captain was Margaret Kindt and the junior-senior captain, Henrietta Fisher. The tournament scores and results are as follows:

Freshmen—1	Sophomores—2	Junior-Seniors—5
Freshmen—0	Sophomores—3	Junior-Seniors—3

The Junior-Senior team received 50 extra points for the winning of the tournament and the sophomores received 25 extra points.

The honorary varsity team, chosen by Miss Schudel and soccer chairman, Autumn Thatcher is as follows:

Center forward—Elizabeth Arnold, Left inside forward—Dorothy Dean, Left outside forward—Genevieve Smith, Right inside forward—Helen Quinn, Right outside forward—Ruth Sanford, Left Halfback—Margaret Kindt, Right Halfback—Maxine McNeely, Center Halfback—Ethel Johnson, Goal Keeper—Henrietta Fisher, Right Fullback—Pauline Ruge, Left Fullback—Lucille Berrier.

WINNING TEAM

Row 1 bottom: Maxine McNeely, Elizabeth Arnold, Marjorie Claudon, Clara Brown, Mary Gant, Vivian Basinger.

Row 2: Leila A'Neals, Mary Frances Moreland, Dorothy Dean, Ruth Sanford, Genevieve Smith, Autumn Thatcher, Eleanore Crisman, Gladys Palmer, Thelma Wertman.

Row 3: Mildred Seymour, Hazel Peterson, Helen Cobb, Mary Miller, Henrietta Fisher, Lucille Berrier, Mildred Austin.

ARCHERY

The girls receiving 75 points or more, are:

Marjorie Claudon	125 points
Ruth Sanford	100 points
Jean Clifford	75 points
Gladys Palmer	75 points
Helen Ferguson	75 points
Maxine McNeely	75 points
Frances Miller	75 points
Mildred Seymour	75 points
Mildred Shideler	75 points
Dorothy Dean	75 points
Eleanor Crisman	75 points
Leila A'Neals	75 points
Rosemary Wyland	75 points

MILDRED SHIDELER
(Captain)

1931 ARCHERY

Archery, the most fascinating of sports, was introduced this year into the G. A. A. organization by Coach Schudel. Because of the expense of the equipment not a large amount is yet obtained, and therefore the freshmen were eliminated from participating. The girls at first experienced great difficulty with acquainting themselves with the finer points of the game, but through diligent efforts and perseverance they mastered their faults to a very commendable degree. A girl making a score of 20 or more received 75 G. A. A. points. The highest point girl received 50 extra G. A. A. points and the second highest 25 extra points. Marjorie Claudon with a score of 41 out of 13 hits received the extra 50 points and Ruth Sanford, with a score of 40 out of 12 hits received 25 extra points.

DOROTHY HITESMAN

FRANCES RADER

LEILA A'NEALS

VOLLEY BALL

Row 1 Bottom: I. Pivarnick, R. Ferrell, M. Bay, B. Nichols, L. Andres, F. Miller, H. Quinn, P. Hardesty, E. Sanz, R. Koble, T. Wertman, A. Thatcher, D. Dean.
Row 2: M. McNeely, M. Austin, L. Zimmerman, B. Wark, R. Blease, L. Lish, M. Matsoukes, J. Mohnsen, E. Ferguson, H. Wojahn, M. Ebersold, D. Hagen, M. Moreland, G. Smith.
Row 3: L. Williams, J. Wilson, M. Tofte, V. Horney, B. Lightcap, J. Wilson, D. Evans, D. Goddard, J. Bartholomew, D. Hitesman, B. Maxwell, J. Buddo, H. Cobb, H. Peterson, E. Zechiel.
Row 4: N. Bastel, B. Salisbury, C. Bastel, M. MacFarlane, V. Snow, J. Getzinger, M. Claudon, F. Rader, R. Thompson, B. Mahon, L. A'Neals, M. Gannon.
Row 5: L. Berrier, R. Sanford, M. Seymour, E. Arnold, K. Jungjohan, R. Falls, L. Gifford, R. Trapp, J. Stoner, M. Shideler, F. Shepard, J. French.
Row 6: A. Maulsby, P. Groves, K. Clifford.

TUMBLING

Front: L. A'Neals.
Row 1 Bottom: L. Berrier, E. Crisman, K. Jungjohan, D. Hagen, M. McNeely, D. Dean, M. Shideler, L. Gifford, R. Trapp, G. Smith, H. Quinn.
Row 2: R. Sanford, G. Palmer, A. Thatcher.

INTER-CLASS BASKETBALL

This year, due to the fact that no varsity games were scheduled much interest and rivalry was created by inter-class tournaments.

All girls had an equal chance to make a class team, consequently there was keen competition for the various positions. At the first practice each class chose a captain for its team, whose duty it was to choose the girls that were best suited for their respective positions.

Row 1: Jeanette French, Dorothy Hitesman, Roberta Koble, Elizabeth Arnold, Barbara Salisbury.
Row 2: Leila A'Neals, Mildred Seymour, Helen Cobb, Lucille Berrier, Dorothy Dean.

The captains and their teams are as follows:

FRESHMEN

Captain—Jeanette French
Margaret Crisman—forward, center
Dorothy Hitesman—forward
Betty Nichols—forward
Dot Goddard—running center
Roberta Koble—center
Lois Andres—running center
Margaret Tofte—guard
Jeanne Wilson—guard
Mona Jane Wilson—guard

JUNIORS

Captain—Mildred Seymour—guard
Elizabeth Arnold—forward
Mary Frances Moreland—forward
Henrietta Fisher—center, guard
Mildred Austin—center
Ruth Sanford—center
Leila A'Neals—center
Maxine McNeely—center
Thelma Wertman—guard
Marjorie Claudon—guard

SOPHOMORES

Captain—Mildred Shideler—forward
Margaret Kindt—forward
Helen Quinn—forward, center
Pauline Ruge—forward
Betty Wark—forward
Lucille Gifford—center
Mary Bay—center
Irene Pivarnick—center
Virginia Johnson--guard
Grace Fillwock—guard

SENIORS

Captain—Autumn Thatcher—guard
Rosemary Blaese—forward
Mary Miller—forward
Gen Smith—forward
Lucille Berrier—center, guard
Fay McNeely—center
Helen Cobb—center
Dorothy Dean—guard

As a result of a drawing, the first game was scheduled between freshmen and juniors, which ended with a score of 38-17 in favor of the juniors. The second game of the schedule was the sophomore-senior battle, which resulted in a victory for the latter by a 22-14 score.

The final game was then staged between the junior team and the senior team. The score, 26-23, was in favor of the seniors.

1931 TRACK

LUCILLE BERRIER

Due to bad weather and no open date for scheduling a meet with other schools, the G. A. A. track team held an intramural meet. Through the efforts of Miss Schudel and the manager, Lucille Berrier, the meet met with approval of all. The girls receiving G. A. A. points were: Lucille Berrier, 71; Dorothy Dean, 16; Henrietta Fisher, 78; Lucille Gifford, 11; Kate Jungjohan, 11; Roberta Koble, 6; Mary Noan, 3; Mary Miller, 36; Mary Evelyn Sanz, 31; Mildred Seymour, 33; Mildred Shideler, 56; and Thelma Wertman, 3.

1931 BASEBALL

The G. A. A. 1931 season of baseball proved to be a great success. Over 50 girls turned out for practice at the first call of Coach Schudel and Manager Mildred Seymour. The captains chosen for the different teams were as follows: Mary Miller, Leila A'Neals, Pauline Ruge, and Mary Evelyn Sanz.

Mary Miller's team which proved victorious in the tournament received 50 extra G. A. A. points and Leila A'Neals team, the runner up, received 25 extra G. A. A. points.

The first 1932 call for girls baseball was issued by Miss Schudel in the second week of April and was answered by a fairly large number of baseball enthusiasts.

After choosing a number of teams, captains were appointed and a tournament was played off. Great interest was exhibited by the girls in this series of games and a number of exciting and hard-fought games were the result.

Ethel Johnson was the chairman of the 1932 baseball program and Maxine Runyan had charge of the attendance.

Miss Schudel and the girls in charge should be congratulated for the manner in which they have brought this sport to the fore in the brief time in which they have had to concentrate upon it.

MILDRED SEYMOUR

THE DEMONSTRATION

The girls of the G. A. A. were very proud of the fact that Miss Schudel was chosen from a field of many aspirants, to perform a demonstration on February 22, in the gym. The purpose of this demonstration was to illustrate the new way of putting the ball into play at Center. For this demonstration, Miss Schudel chose the girls from the class teams, for the purpose of putting the new rule into effect.

CAPTAINS
Kneeling: Jeanette French; Standing: Autumn Thatcher, Mildred Seymour, Mildred Shideler.

A AND B TEAMS

The first part of last season's basketball was devoted to A and B squads because of the new G. A. A. system which eliminates varsity playing. The girls having previous experience in basketball reported for the B squad. The girls then chose captains and they in turn chose their teams.

The A captains and the teams they chose were: I—Seymour, captain and guard; Arnold, forward; Moreland, forward; McNeeley, center; Hagen, forward; Bassinger, forward; Gannon, guard. II—A'Neals, captain and center; Miller, forward; Ruge, forward; Shideler, forward; Lindall, center; Bay, center; Zechiel, center; Reynolds, center; Brown, guard; Thatcher, guard. III—Dean, captain and guard; Quinn, forward; Smith, forward; Rader, center; Fisher, center; McNeeley, center; Clifford, guard; Fillwock, guard; Gifford, guard; H. Deckman, guard. IV—Berrier, captain and center; Miller, forward; Blaese, forward; Tucker, center; Pivarnick, center; Crisman, center; Austin, guard. V—Cobb, captain and center; Johnson, forward; Wark, forward; Sanford, center; Frakes, center; Osborne, center; Wertman, guard; Claudon, guard.

The B captains and their teams were: I—Sanz, captain; Goddard, forward; Jungjohan, center; Ebersold, center; Zimmerman, center; Evans, guard; Wilson, guard; Knapp, center. II—Koble, captain; Nichols, forward; Crisman, forward; Ball, center; Lightcap, center; Tucker, center; Wilson, guard; Maxwell, guard. III—Hitesman, captain and forward; Burns, forward; Snow, forward; Straider, center; Tofte, guard; Wilson, guard. IV—Salisbury, captain and guard; Ferrel, forward; Ferguson, center; Trapp, center; Falls, center; Bastel, guard. V—French, captain and center; Munson, forward; Palmer, forward; Andres, center; Stoner, guard; Bastel, guard; Evans, guard.

Fay McNeeley, Genevieve Smith, Autumn Thatcher, Dorothy Dean, Rosemary Blaese, Lucille Berrier, Helen Cobb, Mary Miller.

The winner of the A tournament was Mildred Seymour's team, and the winner of the B tournament was Dorothy Hitesman's team.

Ike and Hank

Piccolo Pete and Oscar

Jr. Belles

Good Game?

Pals

Athlete and Musician

Major Domo

Jack, Hod, and Willie

Cute?

features

LOG BOOK OF U. S. S. VALPO VIKING FLAGSHIP

September

7—The old Viking ship left port today on its annual cruise in search of knowledge.

8—Freshmen have a hard time finding their sea-legs.

9—Upperclassmen look freshmen over. Reports are favorable.

10—Football aspirants begin to sweat healthfully in their gridiron practice.

11—Last minute purchase of football tickets.

12—After the Roosevelt game few are over confident concerning Valpo's football season.

14—Everybody is asked to bank "tomorrow."

15—Some of US banked.

16—Roger Moody eagerly jumped into a life boat only to get his feet wet when the bottom offered no support to his poundage.

17—Seniors choose some worthy officers.

18—Mrs. Louise Braxter, negress, with her four girls supplied the student body with some colorful entertainment.

21—Some more gobs are made officers by the Boys' Glee Club.

22—Ditto by the Girls' Glee Club.

23—Launch campaign to raise funds for band uniforms.

25—Bud Marrel, president of the "Girl in Every Port" club, asked if we coudn't skip a few ports this course. Reasons unknown.

26—Anyway those Riley guys had to work for it.

28—The German Club, consisting of thirty-two members, polled thirty-six votes, but those little things will happen.

29—Mr. A. Icyda told us all about his native country, Japan.

30—It is rumored students will get up a petition to put backs on the seats in the gym.

October

1—The teachers, or other officers of this vessel were advised by Dr. Olcott of Boston, Mass., today.

2—The local green wave squelched those Frankforters like hot dogs.

5—Bob Burk refused to skin up the main mast for fear of getting a splinter in his trousers. Captain Jessee says the ship must have better discipline.

6—Vernon Gillispie was painfully shown why he shouldn't be late to football practice every night.

7—Big Riley day program in gym.

8—G. A. A. meeting.

9—The double quartet gave an excellent performance at the Northern Indiana State Teachers' Association held at South Bend.

10—Crown Point beat us sliding through the mud to win by a safety.

12—Bob Ruge smells a gale approaching and it smells pretty bad.

17—It seems the heavy seas swept my ink bottle under officer Vannice's bunk, but I found it in time to record that the Valpo huskies bruised themselves on LaPorte to no avail.

19—The seniors finally settle much disputed jacket question.

20—'31 Valenian receives high rating.

21—The Boys' Glee Club and Octette entertained all hands this morning.

22—All officers attend meet at Indianapolis.

23—Another day with nothing to do.

24—Our Vikings finally chalked up a game by defeating Plymouth.

26—"Stan" Flowers finally agreed with Bob Pierce, another sub, that the mud in Boucher field is some of the best in the country.

27—Believe it or not, but nothing happened today.

28—Wednesday was like Tuesday.

29—Thursday was like Wednesday.

30—Dev Lemster was discovered carving a jack o'lantern from a pumpkin. He'll never grow up.

31—Hallowe'en is getting to be just an excuse for girls to dress up like boys. The good old days are gone forever.

NOVEMBER

2—Mrs. Julian spoke to the Sophomore Girl Reserves.
3—Everybody saving for his basketball season ticket.
4—The Viking band made a glorious debut with new uniforms.
5—Kryl's band was given a good reception at Boucher Gym.
6—The debaters did some debating.
9—The Hi-Y held formal initiations tonight.
10—More savings.
11—The Viking basketball squad is starting to work in earnest.
12—Night school is a big success, and educational to many parents.
13—Dramatics class stages "Trysting Place" with a few tender scenes.
20—Somebody swiped my ink, but any way Chesterton was chastised.
23—Commercial Club holds joke session.
24—Science classes given slides and equipment for producing them.
25—Thanksgiving program.
26—Thanksgiving green wave washes up Culver.
30—Alla Mae Breed is convalescing after an appendicitis operation.

DECEMBER

7—A severe attack of writer's cramps kept me from my duties the past week.
8—They win football games by selling magazines nowadays, at least that's what the seniors are doing.
9—Several new students swell our ranks.
10—Hi-Y meeting.
11—Vikings leave Whiting five by wayside.
14—Lee Helmer remarked, "I'm sure in Dutch," as he entered Mrs. Thomas' German 3 class.
15—Bob Johnson received a letter from Bob Johnson telling Bob Johnson he has red hair like Bob Johnson.
16—Another program in the gym.
17—Yell leaders get new sweaters.
18—Our sailor boys take on Froebel.
21—Boys' Glee Club.
22—Slide rule class continues to advance in skill of slide rules.
23—School out for Christmas.

JANUARY

4—School opens with a groan.
5—Everybody wears his Christmas presents to school.
6—More Christmas presents appear.
7—It looks like snow.
8—Brave men screamed, women fainted, etc. as Roosevelt defeated us in a triple overtime.
11—Typewriters pounded by local typists in speed test.
12—*Valpost* staff works industriously on its last issue.
13—Admiral Julian rendered a brief address in the gym.
14—Tumblers tumble to defeat Washington tumblers.
15—The Vikings lost themselves in Hobart's shoe box.
18—Exams.
19—Exams.
20—Recovery.
21—Pray for the best.
22—Lew Wallace thinks it is pretty nice, the way Valpo makes baskets.
25—Hi-Y enters second hand book business.
26—No banking.
27—Bill Chambers dropped a bottle of chocolate milk in 107 much to the discomfort of the milk.
28—Bible study is being demanded by students.
29—Tom Maulsby is to leave for New York tomorrow and the U. S. S. Valpo loses a good cheer leader.

FEBRUARY

1—Physics classes inspect local magnet factory.
2—Abundance of magnets noticed about class rooms.
3—Wayne Horney elected new yell leader.
4—Hi-Y meeting.
5—The Vikings take Tilden Tech.
8—Phil Getzinger captured essay contest.
9—Sixteen students enter oratorical contest.
10—Mr. Meyers deep bass voice entertained the weekly assembly.

11—G. A. A. gives basketball banquet.
12—Hammond bows to Valpo cagers.
15—Marvin Carlson displays hidden genius in building miniature replica of static machine.
16—First Mate Pauley reports mercury falling, and predicts a storm.
19—Storm was so severe I forgot to write, but don't forget Emerson was another Viking victim.
22—Washington Bicentennial program in gym.
23—Substitute teachers invade the ranks.
24—Struggling poets to be given chance in poetry contest.
25—Mary Miller suffered slight bruises when she bumped her head on the cross arm of the main mast.
26—Vikings encounter Froebel.
29—Biology students operate on cow's eyes. Reports successful.

MARCH

1—Banking missed by every one.
2—The Hi-Y "girls" gave the assembly a one act play to furnish a laugh.
3—What happened today isn't worth writing about.
4—Valpo's favorite to win sectional.
7—Bob Wise seems to have monopoly on getting 15 points.
8—Carmen Ponader toils over carriage for Fisher Body contest.
9—Seniors add peanuts and candy counters to ship.
10—Vikings complete plans for taking regional.
11—Regional tickets sell like hamburgers.
14—Everyone is in mourning. It's really too sad to write about.
15—Fifth row, center, at the Senior Play.
16—First mate Pauley hands back bank books to 202 for souvenirs.
17—Viking squad leaves for downstate, but only to occupy seats.
18—Newcastle takes state.
21—Hi-Y feasts at father and son banquet.
22—Ike Skinner was seen leaning over rail with a pained look on his face.
23—Assembly enjoys rest in gym.
24—Easter vacation.
29—Gobs return from shore leave with abundance of hard boiled eggs.
30—Seniors wallop sophomores on hardwood.
31—Jack Bennet was put in irons for non-ability to take dictation.

APRIL

1—Physics classes inspect local telephone company exchange.
4—Just try to remember Monday and you can remember Tuesday.
5—If you can remember Monday you can remember Tuesday.
6—Weekly march to gym.
7—Hi-Y Bible study exam. And "Dodo" Zimmerman thought he knew so much about it.
8—Glee Clubs present operetta, *Mikado*, and Stanley Alms almost convinces us that his native land is Japan.
11—Baseball squad warms up diligently, with lots of promising material.
12—It looks like rain.
22—Forgive me, but you can't write in the rain, the ink runs all over the paper.
23—Ship's band engages in contest at the University.
25—Spring football is tough on some guys.
26—Why can't the orchestra practice out behind the gym.
27—Joe Urschel ought to take driving lessons from Mike Tofte.
29—All County Talent Day.

MAY

2—Only three more weeks of school.
3—Golf team swinging into form.
13—Physical Education Festival and Exhibit Day.
20—Music Festival.
22—Baccalaureate sermon.
23—Award day. Look at those chests swell.
24—Exams. Enough said.
25—Commencement. Good old sheepskin!
26—Reception. Why doesn't someone invent an automatic handshaker.
27—SCHOOL OUT!!!!!

VALENIAN AWARDS

This is the third consecutive year in which the senior classes of V. H. S., publishers of the *Valenian,* have entered their respective books in a national contest, arranged by the National Press Association at the University of Minnesota. Each of the books has received first class honor rating—Excellent—and each book has earned more points than the preceding one, the 1931 book taking 895 out of a possible 1000 points. In addition to national recognition the 1931 book was awarded third place in the State, conducted by Franklin College.

These contests spur the graduating classes of the various high schools throughout the country to greater endeavor in this field and help their constructive criticism, the on-coming classes to see the weak points in former publications of this sort and therefore to build up better books.

THE BEACH AWARD

The Beach Award, given each year by the Beach Jewelry Company, in memory of George F. Beach, a graduate of V. H. S., creates a goal for every boy of the school to strive for.

The boy winning this award is picked by a committee of teachers chosen expressly for that purpose. He must have shown the most worthy endeavor and real school spirit throughout the school year, for this honor.

The prize was first awarded in 1928 when it was won by Mahlon Cain. Others honored to date in like manner have been Arthur Raelson, Robert Pulver, and James Chester.

VICTOR TILTON AWARD

Mr. and Mrs. Ira C. Tilton, in memory of their son, Victor, who was taken from them in an auto accident on August 8, 1930, have created the Victor Tilton Award. This award consists of a medal purchased with the income from a sum of money which Victor had earned, and is on deposit in one of the banks of the city.

The superintendent of schools, principal of the high school, and coach of athletics compose a committee which picks the boy as winner of the prize who is outstanding in athletics. Special consideration will be given to those taking part in baseball, as this was Victor's favorite sport.

The purpose of the Tilton family in creating this award was that it would spur the students on to "more idealistic and constructive competition" in daily life. The award was won by James Hildreth last year.

KAPPA PRIZE

The Kappa Prize, a ten dollar gold piece, is offered each year by the local sorority of Tri Kappas, to the girl who is foremost in mental attitude, co-operativeness, and who bubbles over with "vim, vigor, and vitality."

The girl to whom the award is given is selected by a committee of three teachers, responsible for their decision to the entire faculty.

This honor, which was first conferred in 1926, compares to the Beach Award for boys. Elizabeth Arnold, who won it last year, is the first underclass girl to receive the prize.

ESSAY CONTEST

Four of the eleven students of V. H. S. who entered the local essay contest this year received either honorable mention or a place in the district contest. The contest is sponsored by the Indiana Bar Association, backed by various well-known organizations such as the Kiwanis Club, Lions Club, Rotary Club, and others. It is held annually to promote the interest in studies of history and government.

The contestants had a choice of twenty subjects on which to write and were directed in their efforts by Mrs. Beldon. Philip Getzinger captured first place in the district, while three others, Hyland Fulton, winner of the district contest last year, Dorothy Anderson, and Charles Taylor received honorable mention.

Anyone under nineteen and not a post graduate is eligible for the contest. Each essay must contain not more than 1000 and not less than 500 words, and must treat on the Constitution of United States in some way. The judges for the contest were Mrs. W. I. Wilson, a local woman of respected ability, and Ira C. Tilton, a member of the Board of Education.

POETRY CONTEST

The fifth annual poetry contest in the High School, sponsored by the Literature Department of the Valparaiso Women's club was held this year.

Poems were submitted by various members of the High School and it was a difficult task for the judges to decide to whom prizes should belong.

Lois L. Lish a freshman of V. H. S. was awarded first prize with her poem, "Snow". The reward is a silver loving cup with her name engraved upon it. Second place went to Dale Popham with his poem, "Might". His prize is a book of Edna St. Vincint Mallay's poems, donated by Mrs. A. J. Fehrman. Third prize was won by Samuel Sarr with his poem, "April", and he will receive a book of Love Lyrics by various authors, donated by Mrs. A. O. Bondy.

LATIN CONTESTS

Coming out of the local contest with flying colors, five V. H. S. girls began to prepare for the District Latin Contest which was held at Monticello on April 2nd. These girls had taken first and second in their respective divisions in the local contest which was held in February.

They are:

Mona Jane Wilson Janet Stoner	Division I
Louise Goddard Mary Gant	Division II
Rosemary Blaese	Division III

In the District Contest Louise Goddard and Rosemary Blaese again emerged victorious and moved up to the State Contest which was held at Bloomington, April 9th. There, among some of the finest Latin students in the state Louise placed second in her division and Rosemary, although unable to place, made a fine showing.

These contests are held every year and if one fails to make the grade one year he has a chance to try again the next. The school is proud of these girls and appreciates greatly their work in making V. H. S. one of the outstanding figures in this activity.

ORATORICAL CONTEST

The annual district oratorical contest was held March 24, in the courthouse at Winimac. Helen Ball of this school defended the honor of V. H. S. against seven other schools as large as and larger than this one.

Competing with six girls and one boy, Helen succeeded in placing fourth with a score of twelve points, which is exceedingly better than has been done by V. H. S. representatives in this activity in former years.

Each contestant delivered an address upon a prepared subject. The lowest score won the honors of the day which were carried off by Rennsalaer with a total of nine points.

QUILL AND SCROLL

A charter was, this year, granted Valparaiso High School by the Quill and Scroll society, a nationally known and honorary journalistic society. Before becoming members, both of our publications *The Valpost* and *Valenian* had to be accepted by the organization. We have a membership of five students. These students' journalistic work had to be sent in and accepted, and only students on the honor roll are eligible. Those winning this honor were Charles Zulich, Philip Getzinger, Jane Gowland, Clyde A'Neals and Irma Mae Hoback.

humor

Thelma Thomas - I hope you miss me in 109 next year.

THIS IS MY GRADE CARD

This is a grade card
Just look it over
This is a grade card
IT'S MINE
I got some good grades
Now I'm in clover
Now I can rest for a time
I own those E's—Yes sir
I own those G's—yes sir
And even see the other four
They were worth while waiting for
This is a grade card
Just look it over
This is a grade card
IT'S MINE

YOU'VE GOT ME IN BETWEEN THE DEVIL AND THE DEEP BLUE SEA

(Dedicated to: Anyone's Worst Subject)
(Tune Same)

I didn't want to take you, but had to take you
Now you've got me in between
the devil and the deep blue sea.
I'll forget you but I won't regret you
You've got me in between
the devil and the deep blue sea.
I should have given you my best
But when pleasure came knocking at my door
It seemed that it, I never could resist
And I kept coming back for more.
I'm sure I hate you
Though I know I should love you
You've got me in between
The devil and the deep blue sea.

Kate Clifford: I have a dress for every day of the week.

Margaret White: Where are they?

Kate: This is it I have on.

It has been remarked, and most truthfully, that Valpo High School is becoming a center of learning. The seniors never take any away and the freshmen always bring in a little.

Mr. Schenck (to Commercial Law Class): Tell all you know about the "Days of Grace" and not the nights with Mabel.

Ike Skinner must have taken another one into his confidence.

Teacher: In Germany pupils kiss each other at parting.

Aaron Brown and Martin Anderson: Us for Germany.

POETRY SECTION

Dedicated to ?

(Before)

There are meters of accents
and meters of tone
But the best of all meters,
Is to meet her alone.

(After)

There are letters of accents
And letters of tone
But the best of all letters,
Is to let her alone.

FAVORITE EXPRESSIONS

Bill Fryar—Now Em!

Hortense Lane—Oh! My dear.

Mike Tofte—Yo do lo! (ask her to translate it).

Dot Goddard—Oh! Heavens!

George Miller—Don't be silly.

A LETTER FROM A SOPHOMORE GIRL TO A SENIOR BOY

"Say if you still have my ring, I wish you would give it to me. I am going home Saturday and Dad will be mad if I haven't my ring. I will be real mad at you if you don't give me my ring. If you don't give me my ring you are not the boy I thought you were. Now be sure and give me back my ring to-morrow.

Jack McNay is quite drowsy and has a wild dream in 102 every once in a while, much to the amusement of the spectators.

Some of our senior English students actually know a thing or two but it seems as if they can never think of it in class.

THIS COULD HAPPEN

Miss Welty: You may give me the principal parts of the verb to be, Harold.

Harold (to Ruth): What is it?

Ruth: Darnfino.

Harold (recites): Darnfino—are—avi-atus.

Felix Hardesty - The 1st on this page

Lois Anders
I might see you at the tennis court this summer.

Jean Mohnsen - I wonder if I did know you in Gorxy at Emerson

Helen Hall - German & Algebra

Jeanette French - Nicht wahr.

Golda Frame - "Dutch Talk"!

John Mathewson - Aufwiedersehen.

Eva Grass - See you in German.

James Wark. You are quite a German student Harry. Keep working at it. O. Thomas "Glückauf".

Audrey Miller - See you in Ger. III & IV.
I hope. Success to you.
Guten Tage

Mildred Shideler - German II with Thomas

Hortense Jones '33

Lloyd Dunn - '35

John M. Moser. V.H.S. Rah. Rah. Rah.

Maurice Dittman - "An old pal"

James Leachman - Algebra 1932

Jim Bell - well I guess I'll
See you next year, I
hope so!!

Sabina Bizuskiewicz - I like to sta
a new page.
Stanley Flomers
Mary Alice Leaming - I'm sort of dumb when
comes to thinking up smart things
Gilbert Johnson - See you in "32"
George Miller - More indoor baseball
Helen Neuman - Algebra II. "Noisy Class
Bob Shedd - Excuse the John Hancock
David Hollett - Still a B. S.? If no Fut
I am
Chester Froberg
Vernon J Forney - You dizzy whoz
making me change sea
Elizabeth Arnold - I think you used to live ac
the street. Those sure were swell pi
you drew.
Mildred Seymour - Those cartoons!
You should go into the business.
Howard Brown - It dont look like you'll work this
summer. I won't very much. Good luck. You'll need it.?!;
Edna Goodrich - I made my Gen
credit did you?